

**TECHNICAL MANUAL**

**DS, GS, AND DEPOT MAINTENANCE REPAIR PARTS  
AND SPECIAL TOOL LISTS**

**DETECTING SETS,  
INFRARED AN/AAS-14A  
AND AN/AAS-14B**

---

**HEADQUARTERS, DEPARTMENT OF THE ARMY  
JANUARY 1970**

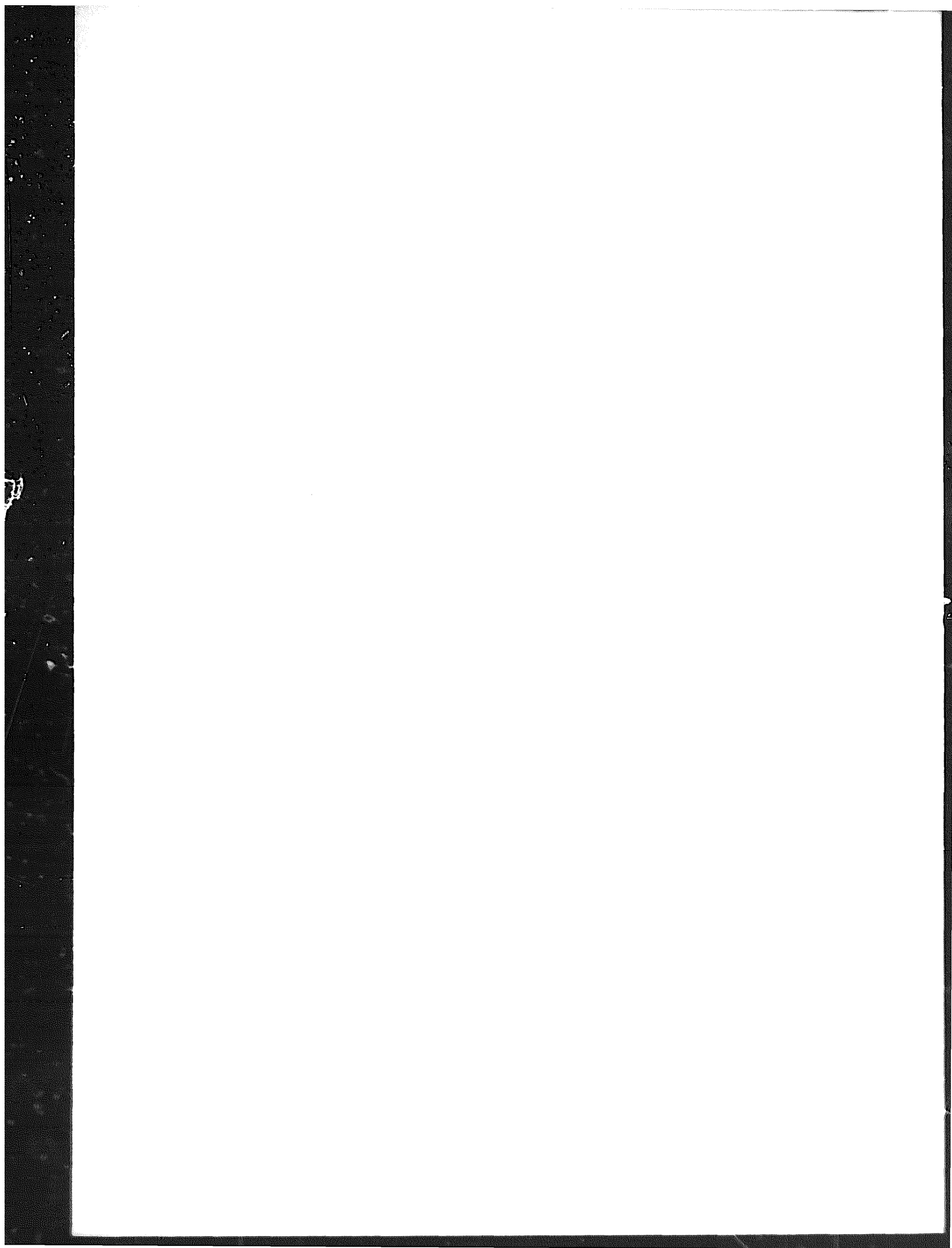

TECHNICAL MANUAL }  
No. 11-5850-218-35P }

**HEADQUARTERS**  
**DEPARTMENT OF THE ARMY**  
**WASHINGTON, D. C., 12 January 1970**

**DS, GS, and Depot Maintenance Repair Parts  
and Special Tools Lists**  
**DETECTING SETS, INFRARED AN/AAS-14A AND AN/AAS-14B**

*Current as of 1 July 1969*

	Paragraph	Page
SECTION I. INTRODUCTION		
Scope .....	1	2
General .....	2	2
Explanation of columns .....	3	2
Special Information .....	4	4
Location of repair parts .....	5	4
Federal supply codes for manufacturers .....	6	4
Recommendations for maintenance publication improvements .....	7	5
II. REPAIR PARTS FOR DIRECT SUPPORT, GENERAL SUPPORT, AND DEPOT MAINTENANCE		
AN/AAS-14A and AN/AAS-14B group .....		6
C-6822/AAS-14A group .....		13
SB-2649/AAS-14A group .....		16
MT-3582/AAS-14A group .....		20
PP-4478/AAS-14A group .....		21
AN/ART-41A group .....		37
MX-7268/AAS-14A group .....		55
MX-7270/UAS-4A group .....		68
III. SPECIAL TOOLS, TEST, AND SUPPORT EQUIPMENT FOR DIRECT SUPPORT, GENERAL SUPPORT AND DEPOT MAINTENANCE .....		70
IV. FEDERAL STOCK NUMBER CROSS-REFERENCE TO INDEX NUMBER .....		72
V. <i>FIGURE AND ITEM NUMBER CROSS-REFERENCE</i> TO INDEX NUMBER .....		79
VI. REFERENCE DESIGNATION CROSS-REFERENCE TO INDEX NUMBER .....		83

<sup>a</sup>This manual supersedes TM 11-5850-218-35P, 20 June 1967.

SECTION I  
INTRODUCTION

1. Scope

This manual lists repair parts and special tools required for the performance of direct support, general support, and depot maintenance of the AN/AAS-14A and AN/MS-14B.

2. General

This repair parts and special tools list is divided into the following sections:

a. *Repair Parts-Section II.* A list of repair parts authorized for the performance of maintenance at the direct support, general support, and depot level.

b. *Special Tools, Test and Support equipment-Section III.* A list of special tools, test and support equipment authorized for the performance of maintenance at the direct support, general support, and depot level.

**NOTE**

All individual noted below are cross-referenced to index numbers. The index numbers appear in ascending sequence in column 1 of the repair parts list. The index number for the particular item will be the same for the item in all sections of this publication.

c. *Federal Stock Number Cross-reference to Index Number-Section IV.* A list of Federal stock numbers in ascending numerical sequence cross-referenced to index (sequence) numbers.

d. *Figure and Item Number Cross-Reference to Index Numbers-Section V.* A list of illustration figure numbers in numerical sequence, cross-referenced to item number (reference designation) and index numbers.

e. *Reference Designation Cross-Reference to Index Number-Section VI.* A list of reference designations (or item numbers) to index numbers.

3. Explanation of Columns

The following provides an explanation of columns in the tabular lists:

a. *Source, Maintenance, and Recoverability Codes (SMR), Column 1.*

(1) Source codes indicate the selection status and source for the listed item. Source codes are—

Code	Explanation
P	Repair parts which are stocked in or supplied from the GSA/DSA, or Army supply system, and authorized for use at indicated maintenance categories.
P2	Repair parts which are procured and stocked for insurance purposes because the

Code	Explanation
	combat or military essentiality of the end item dictates that a minimum quantity be available in the supply system.
P9	Assigned to items which are NSA design controlled: unique repair parts, special tools, test, measuring and diagnostic equipment, which are stocked and supplied by the Army COMSEC logistic system, and which are not subject to the provisions of AR 380-41.
P10	Assigned to items which are NSA design controlled: special tools, test, measuring and diagnostic equipment for COMSEC support, which are accountable under the provisions of AR 380-41, and which are stocked and supplied by the Army COMSEC logistic system.
M	Repair parts which are not procured or stocked, but are to be manufactured in indicated maintenance levels.
A	Assemblies which are not procured or stocked as such, but are made up of two or more units. Such component units carry individual stock numbers and descriptions, are procured and stocked separately and can be assembled to form the required assembly at indicated maintenance categories.
X	Parts and assemblies which are not procured or stocked and the mortality of which normally is below that of the applicable end item or component. The failure of such part or assembly should result in retirement of the end item from the supply system.
X1	Repair parts which are not procured or stocked. The requirement for such items will be filled by use of the next higher assembly or component.
X2	Repair parts which are not stocked. The indicated maintenance category requiring such repair parts will attempt to obtain same through cannibalization. Where such repair parts are not obtainable through cannibalization, requirements will be requisitioned, with accompanying justification, through normal supply channels.
G	Major assemblies that are procured with PEMA funds for initial issue only as exchange assemblies at DSU and GSU level. These assemblies will not be stocked above DS and GS level or returned to depot supply level.

(2) **Maintenance** codes indicate the lowest category of maintenance authorized to install the listed item. The maintenance level codes are-

Code	Explanation
C.....	Operator/crew
O.....	Organizational maintenance
F.....	Direct support maintenance
H.....	General support maintenance
D.....	Depot maintenance

(3) **Recoverability** codes indicate whether unserviceable items should be returned for recovery or salvage. Items not coded are expendable. Recoverability codes are-

Code	Explanation
R-	Repair parts and assemblies that are economically repairable at DSU and GSU activities and are normally furnished by supply on an exchange basis.
S-	Repair parts and assemblies which are economically repairable at DSU and GSU activities and which normally are furnished by supply on an exchange basis. When items are determined by a GSU to be uneconomically repairable, they will be evacuated to a depot for evaluation and analysis before final disposition.
T-	High-dollar value recoverable repair parts which are subject to special handling and are issued on an exchange basis. Such repair parts normally are repaired or overhauled at depot maintenance activities.
U-	Repair parts specifically selected for salvage by reclamation units because of precious metal content, critical materials, or high-dollar value reusable casings or castings.

*b. Federal Stock Number, Column 2.* This column indicates the Federal stock number assigned to the item and will be used for requisitioning Purposes.

*c. Description, Column 3.* This column indicates the Federal item name and any additional description of the item required. A part number or other reference number is followed by the applicable five-digit Federal supply code for manufacturers in parentheses.

*d. Unit of Measure (U/M), Column 4.* A 2-character alphabetic abbreviation indicating the amount or quantity of the item upon which the allowances are based, e.g., ft, ea, pr, etc.

*e. Quantity Incorporated in Unit, Column 5.* This column indicates the quantity of the item used in the AN/AAS-14A and AN/AAS-14B. A "V" appearing in this column in lieu of a quantity indicates that a definite quantity cannot be indicated (e.g., shims, spacers, etc.).

*f. 30-Day DS/GS Maintenance Allowances, Columns 6 and 7.*

NOTE

Allowances in GS column are for GS maintenance only.

(1) The allowance columns are divided into three subcolumns. Indicated in each subcolumn, opposite the first appearance of each item, is the total quantity of items authorized for the number of equipments supported. Subsequent appearances of the same item will have the letters "REF" in the applicable allowance columns. Items authorized for use as required but not for initial stockage are identified with an asterisk in the allowance column.

(2) The quantitative allowances for DS/GS levels of maintenance will represent initial stockage for a 30-day period for the number of equipments supported.

(3) Determination of the total quantity of parts required for maintenance of more than 100 of these equipments can be accomplished by converting the equipment quantity to a decimal factor by placing a decimal point before the next to last digit of the number to indicate hundredths, and multiplying the decimal factor by the parts quantity authorized in the 51-100 allowance column. *Example*, authorized allowance for 51-100 equipments is 40; for 150 equipments multiply 40 by 1.50 or 60 parts required.

*g. One-Year Allowances per 100 Equipments/Contingency Planning Purposes, Column 8.* This column indicates opposite the first appearance of each item the total quantity required for distribution and contingency planning purposes. The range of items indicates total quantities of all authorized items required to provide for adequate support of 100 equipments for 1 year.

*h. Depot Maintenance Allowance Per 100 Equipments, Column 9.* This column indicates opposite the first appearance of each item, the total quantity authorized for depot maintenance of 100 equipments. Subsequent appearances of the same item will have the letters "REF" in the allowance column. Items authorized for use as required but not for initial stockage are identified with an asterisk in the allowance column.

*i. Illustration, Column 10.* This column is divided as follows:

(1) *Figure Number, Column 10a.* Indicates the figure number of the illustration in which the item is shown. Referenced figures are located in TM 11-5850-218-12 and TM 11-5850-218-35.

(2) *Item Number, Column 10b.* Indicates the callout number used to reference the item in the illustration.

4. Special Information

a. Identifications of the usable on codes included in column 3 of this publication are-

- |        |            |
|--------|------------|
| Code   | Used on    |
| 1..... | AN/AAS-14A |
| 2..... | AN/AAS-14B |

**NOTE**

No entry in Usable on Code column indicates the item is common to both equipments.

b. Repair parts mortality is computed from failure rates derived from experience factors with the individual parts in a variety of equipments. Variations in the specific application and periods of use of electronics equipment, the fragility of electronic piece parts, plus intangible material and quality factors intrinsic to the manufacture of **electronic parts**, do not permit mortality to be based on hours of end item use. However, long periods of continuous use under adverse conditions are likely to increase repair parts mortality.

c. The following publications pertain to the AN/AAS-14A and AN/AAS-14B and its components :

(C) TM 11-6860-203-12..... Organizational Maintenance Manual: Detecting Set, Infrared AN/AAS-14; Transmitting Set, Radio AN/ART-41 (Airborne Components of Surveillance System, Infrared AN/UAS-4 and Cable Assembly Sets Test MX-4078/AAS-14 and MX-4079/ART-41.

(C) TM 11-5850-218-12..... Organizational Maintenance Manual: Detecting Set Infrared AN/AAS-14A and Transmitter, Radio AN/ART-41A (Airborne Components of Surveillance System, Infrared ANUAS-4A) and cable Assembly Sets, Electrical MX-7268/AAS-14A and MX-7270/UAS-4A (U).

TM 11-5850-218-20P..... Organizational Maintenance Repair Parts and Special Tool Lists: Detecting Sets, Infrared AN/AAS-14A and AN/AAS-14B.

(C) TM 11-5850-218-35.....DS, GS, and Depot Maintenance Manual: Detecting Set, Infrared AN/AAS-14A and Transmitter, Radio AN/ART-41A (Airborne Components of Surveillance System, Infrared AN/UAS-4A), and Cable Assembly Sets, Electrical MX-7268/AAS-14A and MX-7270/UAS-4A (U).

TM 11-5850-222-35P.....DS, GS, and Depot Maintenance Repair Parts and Special Tools Lists: Recorder Group Surveillance System AN/USA-23, Indicator, Calibration IP-807/U and Indi-

cator, Terrain Display IP-808/U.

TM 11-5850-224-35P.....DS, GS, and Depot Maintenance Repair Parts and Special Tool Lists : Receiver Group Infrared OA-7827/AA-14A, Preamplifiers AM-4464/AAS-14, AM-4467/AAS-14A, and AM-4468/AAS-14A; Refrigerator, Cryogenic HD-723/AAS-14A; and Optical Filter Kit MK-898/AAS-14A.

TM 11-5850-232-35P.....DS, GS, and Depot Maintenance Repair Parts and Special Tools List: Converters, Signal Data CV-2090/TAQ-1A And CV-2052/AAS-14A and Indicator Azimuth-Elevation ID-1355/TAQ-1A.

5. Location of Repair Parts

a. This manual contains three cross-reference indexes (secs. IV, V, and VI) to be used to locate a repair part when either the Federal stock number, reference number (manufacturer's part number), figure number, or reference designation is known. The first column in each cross-reference index is prepared, as applicable, in numerical or alphanumeric sequence. The last column of each cross-reference index lists the index number assigned to the part.

b. Refer to the appropriate cross-reference index (para 2c, d, and e) and note the index number in the last column ; then refer to the repair parts list to locate the index number which is listed in ascending order in column 1 of the repair parts list.

6. Federal Supply Code for Manufacturers

Code	Manufacturer's Name
00656.....	Aerovox Corp.
00779.....	Amp, Inc.
01121.....	Allen-Bradley Co.
04963.....	Minnesota Mining and Mfg. Co. Adhesives Coatings and Sealers Div.
06540.....	Amatom Electronic Hardware Co., Inc.
07047.....	Ross Milton Co., The
07933.....	Raytheon Co. Components, Div. Semiconductor Operation
09922.....	Burndy Corp.
11502.....	I.R.C., Inc.
11636.....	King Electronics, Inc.
24446.....	General Electric Co.
46384.....	Penn Engineering and Mfg. Corp.
49675.....	Radio Corp. of America Broadcast and Communications Products Div.
56878.....	Standard Pressed Steel Co.
71984.....	Dow Corning Corp.
72619.....	Dialight Corp.
72794.....	Dzus Fastener Co., Inc.

<i>Code</i>	<i>Manufacturer's Name</i>
72982.....	Erie Technological Products, Inc.
73899.....	JFD Electronics Co., A Div. of Stratford Retreat House
75382.....	Kulka Electric Corp.
80368.....	Sylvania Electric Products, Inc.
81849.....	Military Specifications
81881.....	Filtron Co., Inc., The
81860.....	Barry Controls Division of Barry Wright Corp.
82142.....	Jeffers Electronics Div. of Speer Carbon Co.
83330 .....	Smith Herman H., Inc.
84678.....	Hunt Corp., The
91506.....	Augat, Inc.
91597.....	Dale Electronics, Inc.
92154.....	Supreme Electric Products Co.
92194.....	Alpha Wire Corp.
92702.....	IMC Magnetics Corp. Eastern Div.
94867.....	Churchill Corp.

<i>Code</i>	<i>Manufacturer's Name</i>
96906.....	Military Standards
98278.....	Microdot, Inc.
98291.....	Seaelectro Corp.
98853.....	Tele-Dynamics Div. of American Bosch Arma Corp.
98978.....	International Electronic Research Corp.
99692.....	HRB Singer, Inc.

7. Recommendations for Maintenance  
Publication Improvements

Reporting of errors, omissions, and recommendations for improving this publication by the individual user is encouraged. Reports should be submitted on DA Form 2028 (Recommended Changes to Publications) and forwarded direct to Commanding General, U. S. Army Electronics Command, ATTN: AMSEL-ME-NMP-AD, Fort Monmouth, N. J. 07703.

SECTION II REPAIR PARTS FOR DIRECT SUPPORT, GENERAL SUPPORT AND DEPOT MAINTENANCE

(1) SAC CODE INDEX NO.	(2) FEDERAL STOCK NUMBER	(3) DESCRIPTION  REFERENCE NUMBER & MFR. CODE	(4) UNIT OF MEAS  USABLE OR CODE	(5) QTY INC IN UNIT	(6) 30-DAY *S MAINT ALL VICE			(7) 30-DAY GS MAINT ALLOWANCE			(8) 1 YR ALM PER EQUIP CMTYCY	(9) DEPOT MAINT ALM PER 100 EQUIP	(10) ILLUSTRATIONS	
					(a) 1-20	(b) 21-50	(c) 51-100	(a) 1-20	(b) 21-50	(c) 51-100			(a) FIG NO.	(b) ITEM NO. OR REFERENCE DESIGNATION
					Q-O-R A001	5850-999-1112	DETECTING SET, INFRARED AN/AAS-14A:	EA	1					
Q-O-R A001A		DETECTING SET, INFRARED AN/AAS-14B:	EA	1								(-12) 1-1		
Q-O-R A002	5850-999-7658	CASE, TRANSIT, PREAMPLIFIER CY-4813/AAS-14A:	EA	6								(-12) 1-15	A1	
X2-H-- A003		CASE, TRANSIT: 85635; (99592)	EA	1									A1MP1	
M-E-- A004		INSERT-UPPER: 85637; (99592)	EA	1									A1MP2	
M-E-- A005		INSERT-LOWER: 85636; (99592)	EA	1									A1MP3	
M-E-- A006		PLATE, IDENTIFICATION: 85638; (99592)	EA	2									A1MP4	
M-E-- A007		PLATE, IDENTIFICATION: SAME AS A006	EA	REF									A1MP5	
X2-H-- A008		ADHESIVE: EC-870-3M; (04963)	LB	1									A1H1	
Q-O-R A009	5850-999-7658	CASE, TRANSIT, PREAMPLIFIER CY-4813/AAS-14A: SAME AS A002	EA	REF								(-12) 1-15	A2	
X2-H-- A010		CASE, TRANSIT: SAME AS A003	EA	1									A2MP1	
M-E-- A011		INSERT-UPPER: SAME AS A004	EA	1									A2MP2	
M-E-- A012		INSERT-LOWER: SAME AS A005	EA	1									A2MP3	
M-E-- A013		PLATE, IDENTIFICATION: SAME AS A006	EA	2									A2MP4	
M-E-- A014		PLATE, IDENTIFICATION: SAME AS A006	EA	REF									A2MP5	
X2-H-- A015		ADHESIVE: SAME AS A008	LB	1									A2H1	
Q-O-R A016	5850-999-7658	CASE, TRANSIT, PREAMPLIFIER CY-4813/AAS-14A: SAME AS A002	EA	REF								(-12) 1-15	A3	
X2-H-- A017		CASE, TRANSIT: SAME AS A003	EA	1									A3MP1	
M-E-- A018		INSERT-UPPER: SAME AS A004	EA	1									A3MP2	
M-E-- A019		INSERT-LOWER: SAME AS A005	EA	1									A3MP3	
M-E-- A020		PLATE, IDENTIFICATION: SAME AS A006	EA	2									A3MP4	
M-E-- A021		PLATE, IDENTIFICATION: SAME AS A006	EA	REF									A3MP5	
X2-H-- A022		ADHESIVE: SAME AS A008	LB	1									A3H1	
Q-O-R A023	5850-999-7658	CASE, TRANSIT, PREAMPLIFIER CY-4813/AAS-14A: SAME AS A002	EA	REF								(-12) 1-15	A4	
X2-H-- A024		CASE, TRANSIT: SAME AS A003	EA	1									A4MP1	
M-E-- A025		INSERT-UPPER: SAME AS A004	EA	1									A4MP2	
M-E-- A026		INSERT-LOWER: SAME AS A005	EA	1									A4MP3	



SECTION II REPAIR PARTS FOR DIRECT SUPPORT, GENERAL SUPPORT AND DEPOT MAINTENANCE

(1) SIB CODE INDEX NO.	(2) FEDERAL STOCK NUMBER	(3) DESCRIPTION  REFERENCE NUMBER & MFR. CODE	(4) UNIT OF MEAS	(5) QTY INC IN UNIT	(6) 30-DAY GS MAINT ALLOWANCE			(7) 30-DAY GS MAINT ALLOWANCE			(8) 1 YR ALW PER EQUIP CATG	(9) DEPOT MAINT ALW PER 100 EQUIP	(10) ILLUSTRATIONS	
					(a) 1-20	(b) 21-50	(c) 51-100	(a) 1-20	(b) 21-50	(c) 51-100			(a) FIG NO.	(b) ITEM NO. OR REFERENCE DESIGNATION
M-H-- A027		PLATE, IDENTIFICATION: SAME AS A006	EA	2									A4MP4	
M-H-- A028		PLATE, IDENTIFICATION: SAME AS A006	EA	REF									A4MP5	
X2-H-- A029		ADHESIVE: SAME AS A008	LB	1									A4H1	
G-O-R A030	5850-999-7658	CASE, TRANSIT, PREAMPLIFIER CY-4813/AAS-14A: SAME AS A002	EA	REF								(-12) 1-15	A5	
X2-H-- A031		CASE, TRANSIT: SAME AS A003	EA	1									A5MP1	
M-H-- A032		INSERT-UPPER: SAME AS A004	EA	1									A5MP2	
M-H-- A033		INSERT-LOWER: SAME AS A005	EA	1									A5MP3	
M-H-- A034		PLATE, IDENTIFICATION: SAME AS A006	EA	2									A5MP4	
M-H-- A035		PLATE, IDENTIFICATION: SAME AS A006	EA	REF									A5MP5	
X2-H-- A036		ADHESIVE: SAME AS A008	LB	1									A5H1	
G-O-R A037	5850-999-7658	CASE, TRANSIT, PREAMPLIFIER CY-4813/AAS-14A: SAME AS A002	EA	REF								(-12) 1-15	A6	
X2-H-- A038		CASE, TRANSIT: SAME AS A003	EA	1									A6MP1	
M-H-- A039		INSERT-UPPER: SAME AS A004	EA	1									A6MP2	
M-H-- A040		INSERT-LOWER: SAME AS A005	EA	1									A6MP3	
M-H-- A041		PLATE, IDENTIFICATION: SAME AS A006	EA	2									A6MP4	
M-H-- A042		PLATE, IDENTIFICATION: SAME AS A006	EA	REF									A6MP5	
X2-H-- A043		ADHESIVE: SAME AS A008	LB	1									A6H1	
G-O-R A044	5850-930-0155	CASE, TRANSIT MAGAZINE, FILM CY-4811/U: 87183; (99592)	EA	2								(-12) 1-11	A7	
X2-H-- A045		CASE, TRANSIT: 84998; (99592)	EA	1									A7MP1	
M-H-- A046		INSERT, CASE: 84957; (99592)	EA	1									A7MP2	
M-H-- A047		INSERT, CASE: 84958; (99592)	EA	1									A7MP3	
M-H-- A048		PLATE, IDENTIFICATION: 80097; (99592)	EA	2									A7MP4	
M-H-- A049		PLATE, IDENTIFICATION: SAME AS A048	EA	REF									A7MP5	
M-H-- A050		ADHESIVE: SAME AS A008	LB	1									A7H1	
G-O-R A051	5850-930-0155	CASE, TRANSIT, MAGAZINE, FILM CY-4811/U: SAME AS A044	EA	REF								(-12) 1-11	A8	
X2-H-- A052		CASE, TRANSIT: SAME AS A045	EA	1									A8MP1	
M-H-- A053		INSERT, CASE: SAME AS A046	EA	1									A8MP2	

SECTION II REPAIR PARTS FOR DIRECT SUPPORT, GENERAL SUPPORT AND DEPOT MAINTENANCE

(1) INDEX NO.	(2) FEDERAL STOCK NUMBER	(3) DESCRIPTION  REFERENCE NUMBER & MFR. CODE	(4) UNIT OF MEAS	(5) QTY REQ IN UNIT	(6) 30-DAY DS MAINT ALLOWANCE			(7) 30-DAY GS MAINT ALLOWANCE			(8) 1 YR ALM PER EQUIP CONTRY	(9) DEPOT MAINT ALM PER 100 EQUIP	(10) ILLUSTRATIONS	
					(a) 1-30	(b) 31-60	(c) 61-100	(a) 1-30	(b) 31-60	(c) 61-100			(a) FIG NO.	(b) ITEM NO., OR REFERENCE DESIGNATION
M-H-- A054		INSERT, CASE: SAME AS A047	EA	1										ACMP2
M-H-- A055		PLATE, IDENTIFICATION: SAME AS A048	EA	2										ACMP4
M-H-- A056		PLATE, IDENTIFICATION: SAME AS A048	EA	REF										ACMP5
D2-H-- A057		ADHESIVE: SAME AS A008	LB	1										AGH1
P-O-- A057A	5855-912-2285	CHECKLIST, COCKPIT: 81056;	EA	1	*	*	*	*	*	*	5	3		MP
P-O-- A057B	5855-912-2011	CHECKLIST, PREFLIGHT: 85367;	EA	1	*	*	*	*	*	*	5	3		MP
G-P-R A058	5850-926-0165	CONTROL-INDICATOR GROUP, DETECTING SET OA-7825/AAS-14A:	EA	1										(-12) 1-5 UNIT 1
G-P-R A059	5850-923-2468	CABINET, ELECTRICAL EQUIPMENT CY-4815/AAS-14A:	EA	1										(-12) 1-6 1A1
D2-H-- A060		ADHESIVE: SAME AS A008	LB	1										1A1MP1
D2-H-- A061		CASE, TERRAIN DISPLAY SUBASSY: 83855; (99592)	EA	1										1A1A1
D2-H-- A062		CASE, ELECTRICAL EQUIPMENT: 83856; (99592)	EA	1										1A1A1MP1
D2-H-- A063		CASE, ELECTRICAL EQUIPMENT: 83859; (99592)	EA	1										1A1A1MP2
D2-H-- A064		CASE, ELECTRICAL EQUIPMENT: 83860; (99592)	EA	1										1A1A1MP3
M-H-- A065		MOUNTING PLATE ASSEMBLY: 84949; (99592)	EA	3										1A1A1A1
D2-H-- A066		NUT, SELF-LOCKING: 50FN-440; (56878)	EA	2										1A1A1A1E2
D2-H-- A067		SCREW, MACHINE: ME51957-16; (96906)	EA	2										1A1A1A1E2
D2-H-- A068		WASHER, FLAT: ME15795-804; (96906)	EA	2										1A1A1A1E2
M-H-- A069		MOUNTING PLATE ASSEMBLY: SAME AS A065	EA	REF										1A1A1A2
D2-H-- A070		NUT, SELF-LOCKING: SAME AS A066	EA	2										1A1A1A2E2
D2-H-- A071		SCREW, MACHINE: SAME AS A067	EA	2										1A1A1A2E2
D2-H-- A072		WASHER, FLAT: SAME AS A068	EA	2										1A1A1A2E2
M-H-- A073		SPACER, SLEEVE: 9207-A-115-2; (06540)	EA	4										1A1A1A1MP4
M-H-- A074		SPACER, SLEEVE: SAME AS A073	EA	REF										1A1A1A1MP5
M-H-- A075		SPACER, SLEEVE: SAME AS A073	EA	REF										1A1A1A1MP6
M-H-- A076		SPACER, SLEEVE: SAME AS A073	EA	REF										1A1A1A1MP7
D2-H-- A077		NUT, SELF-LOCKING, CLINCH: F-c-32-1; (46384)	EA	3										1A1A1A1MP8
D2-H-- A078		NUT, SELF-LOCKING, CLINCH: SAME AS A077	EA	REF										1A1A1A1MP9
D2-H-- A079		NUT, SELF-LOCKING, CLINCH: SAME AS A077	EA	REF										1A1A1A1MP10

SECTION II REPAIR PARTS FOR DIRECT SUPPORT, GENERAL SUPPORT AND DEPOT MAINTENANCE (CONTINUED)

(1) SQ CODE INDEX NO.	(2) FEDERAL STOCK NUMBER	(3) DESCRIPTION REFERENCE NUMBER & MFR. CODE	(4) UNIT OF MEAS	(5) QTY INC IN UNIT	(6) 30-DAY DS MAINT ALLOWANCE			(7) 30-DAY GS MAINT ALLOWANCE			(8) 1 YR ALW PER EQUIP CNTQCY	(9) DEPOT MAINT ALW PER 100 EQUIP	(10) ILLUSTRATIONS	
					(a) 1-20	(b) 21-50	(c) 51-100	(a) 1-20	(b) 21-50	(c) 51-100			(a) FIG NO.	(b) ITEM NO. OR REFERENCE DESIGNATION
X2-H- A080		PIN, STRAIGHT, HEADLESS: 84289; (99592)	EA	8									1A1A1MP11	
X2-H- A081		PIN, STRAIGHT, HEADLESS: SAME AS A080	EA	REF									1A1A1MP12	
X2-H- A082		PIN, STRAIGHT, HEADLESS: SAME AS A080	EA	REF									1A1A1MP13	
X2-H- A083		PIN, STRAIGHT, HEADLESS: SAME AS A080	EA	REF									1A1A1MP14	
X2-H- A084		PIN, STRAIGHT, HEADLESS: SAME AS A080	EA	REF									1A1A1MP15	
X2-H- A085		PIN, STRAIGHT, HEADLESS: SAME AS A080	EA	REF									1A1A1MP16	
X2-H- A086		PIN, STRAIGHT, HEADLESS: SAME AS A080	EA	REF									1A1A1MP17	
X2-H- A087		PIN, STRAIGHT, HEADLESS: SAME AS A080	EA	REF									1A1A1MP18	
P-H- A088	5325-802-8616	RECEPTACLE, FASTENER: PRB 3-1/2; (72794)	EA	8									1A1A1MP19	
P-H- A089	5325-802-8616	RECEPTACLE, FASTENER: SAME AS A088	EA	REF									1A1A1MP20	
P-H- A090	5325-802-8616	RECEPTACLE, FASTENER: SAME AS A088	EA	REF									1A1A1MP21	
P-H- A091	5325-802-8616	RECEPTACLE, FASTENER: SAME AS A088	EA	REF									1A1A1MP22	
P-H- A092	5325-802-8616	RECEPTACLE, FASTENER: SAME AS A088	EA	REF									1A1A1MP23	
P-H- A093	5325-802-8616	RECEPTACLE, FASTENER: SAME AS A088	EA	REF									1A1A1MP24	
P-H- A094	5325-802-8616	RECEPTACLE, FASTENER: SAME AS A088	EA	REF									1A1A1MP25	
P-H- A095	5325-802-8616	RECEPTACLE, FASTENER: SAME AS A088	EA	REF									1A1A1MP26	
X2-H- A096		RIVET, SOLID: MS20470A4-5; (81349)	EA	14									1A1A1H14	
X2-H- A097		CASE CALIBRATION INDICATOR SUB: 83857; (99592)	EA	1									1A1A2	
M-H- A098		BLOCK, MOUNTING: 84937; (99592)	EA	4									1A1A2MP1	
M-H- A099		BLOCK, MOUNTING: SAME AS A098	EA	REF									1A1A2MP2	
M-H- A100		BLOCK, MOUNTING: SAME AS A098	EA	REF									1A1A2MP3	
M-H- A101		BLOCK, MOUNTING: SAME AS A098	EA	REF									1A1A2MP4	
M-H- A102		BLOCK, PIN: 84938; (99592)	EA	2									1A1A2MP5	
M-H- A103		BLOCK, PIN: SAME AS A102	EA	REF									1A1A2MP6	
X2-H- A104		CASE, ELECTRICAL EQUIPMENT: 84936; (99592)	EA	1									1A1A2MP7	
M-H- A105		MOUNTING PLATE ASSEMBLY: 84946; (99592)	EA	1									1A1A2A1	
X2-H- A106		NUT, SELF-LOCKING, CLINCH: SAME AS A066	EA	2									1A1A2H2	
X2-H- A107		SCREW, MACHINE: SAME AS A067	EA	2									1A1A2H2	

SECTION II REPAIR PARTS FOR DIRECT SUPPORT, GENERAL SUPPORT AND DEPOT MAINTENANCE (CONTINUED)

(1) 34 CODE INDEX NO.	(2) FEDERAL STOCK NUMBER	(3) DESCRIPTION  REFERENCE NUMBER & MFR. CODE	(4) UNIT OF MEAS	(5) QTY INC IN UNIT	(6) 30-DAY DS MAINT ALLOWANCE			(7) 30-DAY GS MAINT ALLOWANCE			(8) 1 YR ALW PER EQUIP CMTY	(9) DEPOT MAINT ALW PER 100 EQUIP	(10) ILLUSTRATIONS	
					(a)	(b)	(c)	(a)	(b)	(c)			(a)	(b)
					1-20	21-50	51-100	1-20	21-50	51-100			FIG NO.	ITEM NO. OR REFERENCE DESIGNATION
X2-H-- A108		WASHER, FLAT: SAME AS A068	EA	2									1A1A2B2	
M-H-- A109		SPACER, SLEEVE: SAME AS A073	EA	2									1A1A2MP8	
M-H-- A110		SPACER, SLEEVE: SAME AS A073	EA	REF									1A1A2MP9	
X2-H-- A111		NUT, SELF-LOCKING, CLINCH: SAME AS A077	EA	8									1A1A2MP10	
X2-H-- A112		NUT, SELF-LOCKING, CLINCH: SAME AS A077	EA	REF									1A1A2MP11	
X2-H-- A113		NUT, SELF-LOCKING, CLINCH: SAME AS A077	EA	REF									1A1A2MP12	
X2-H-- A114		NUT, SELF-LOCKING, CLINCH: SAME AS A077	EA	REF									1A1A2MP13	
X2-H-- A115		NUT, SELF-LOCKING, CLINCH: SAME AS A077	EA	REF									1A1A2MP14	
X2-H-- A116		NUT, SELF-LOCKING, CLINCH: SAME AS A077	EA	REF									1A1A2MP15	
X2-H-- A117		NUT, SELF-LOCKING, CLINCH: SAME AS A077	EA	REF									1A1A2MP16	
X2-H-- A118		NUT, SELF-LOCKING, CLINCH: SAME AS A077	EA	REF									1A1A2MP17	
X2-H-- A119		PIN, STRAIGHT, HEADLESS: SAME AS A080	EA	4									1A1A2MP18	
X2-H-- A120		PIN, STRAIGHT, HEADLESS: SAME AS A080	EA	REF									1A1A2MP19	
X2-H-- A121		PIN, STRAIGHT, HEADLESS: SAME AS A080	EA	REF									1A1A2MP20	
X2-H-- A122		PIN, STRAIGHT, HEADLESS: SAME AS A080	EA	REF									1A1A2MP21	
M-H-- A123		PLATE, END: 84934; (99592)	EA	1									1A1A2MP22	
X2-H-- A124		CLAMP, LOOP: MS25281-6; (96906)	EA	1									1A1MP2	
X2-H-- A125		CLAMP, LOOP: MS25281-8; (96906)	EA	1									1A1MP3	
F-H-- A126	5935-950-0247	CONNECTOR, RECEPTACLE, ELEC: MS2694-1; (00922)	EA	2				*	*	2	10	6	(-12) 1-6	
F-H-- A127	5935-950-0247	CONNECTOR, RECEPTACLE, ELEC: SAME AS A126	EA	REF									(-12) 1-6	
F-H-- A128	5935-930-5427	CONNECTOR, RECEPTACLE, ELEC: MS3494-1; (09922)	EA	1				*	*	*	5	5	(-12) 1-6	
M-H-- A129		COVER: 83858; (99592)	EA	1									1A1MP4	
F-H-- A130	5315-933-7333	GUIDE PIN: 84939; (99592)	EA	6				*	*	*	19	12	(-12) 1-6	
F-H-- A131	5915-933-7333	GUIDE PIN: SAME AS A130	EA	REF									(-12) 1-6	
F-H-- A132	59315-933-7333	GUIDE PIN: SAME AS A130	EA	REF									(-12) 1-6	
F-H-- A133	5315-933-7333	GUIDE PIN: SAME AS A130	EA	REF									(-12) 1-6	
F-H-- A134	5315-933-7333	GUIDE PIN: SAME AS A130	EA	REF									(-12) 1-6	
F-H-- A135	5315-933-7333	GUIDE PIN: SAME AS A130	EA	REF									(-12) 1-6	

SECTION II REPAIR PARTS FOR DIRECT SUPPORT, GENERAL SUPPORT AND DEPOT MAINTENANCE (CONTINUED)

(1) SR CODE	(2) FEDERAL STOCK NUMBER	(3) DESCRIPTION  USABLE ON CODE	(4) UNIT OF MEAS	(5) QTY REQ IN UNIT	(6) 30-DAY GS MAINT ALLOWANCE			(7) 30-DAY GS MAINT ALLOWANCE			(8) 1 YR ALM PER EQUIP CONTACT	(9) DEPOT MAINT ALM PER 100 EQUIP	(10) ILLUSTRATIONS	
					(a) 1-29	(b) 31-29	(c) 31-100	(a) 1-29	(b) 31-29	(c) 31-100			(a) FIG NO.	(b) ITEM NO. OR REFERENCE DESIGNATION
M-E- A126		MARKER, TERMINAL BOARD: MS37TB-4-GRD; (75382)	EA	1									1A1MP11	
F-E- A137	5340-584-0724	MOUNT, RESILIENT: M64-CA-10; (81860)	EA	4				*	2	2	16	4	(-12) 1-6	1A1MP12
F-E- A136	5340-584-0724	MOUNT, RESILIENT: SAME AS A137	EA	REP									(-12) 1-6	1A1MP13
F-E- A139	5340-584-0724	MOUNT, RESILIENT: SAME AS A137	EA	REP									(-12) 1-6	1A1MP14
F-E- A140	5340-584-0724	MOUNT, RESILIENT: SAME AS A137	EA	REP									(-12) 1-6	1A1MP15
M-E- A141		PLATE, DESIGNATION: 80257-3; (99592)	EA	1										1A1MP16
M-E- A142		PLATE, DESIGNATION: 80257-4; (99592)	EA	1										1A1MP17
M-E- A143		PLATE, DESIGNATION: 80257-5; (99592)	EA	1										1A1MP18
M-E- A144		PLATE, DESIGNATION: 80257-6; (99592)	EA	1										1A1MP19
M-E- A145		PLATE, DESIGNATION: 80257-7; (99592)	EA	1										1A1MP20
M-E- A146		PLATE, IDENTIFICATION: 80108; (99592)	EA	1										1A1MP21
M-E- A147		PLATE, IDENTIFICATION: 80113-1; (99592)	EA	1										1A1MP22
M-E- A148		PLATE, MOUNTING: 83730; (99592)	EA	1										1A1MP23
F-E- A149	5855-912-2272	SLIDE: 83806; (99592)	EA	1				*	*	*	8	5		1A1MP24
F-E- A150	5855-912-2187	SLIDE: 83805; (99592)	EA	2				*	*	2	13	6		1A1MP25
F-E- A151	5855-912-2197	SLIDE: SAME AS A150	EA	REP										1A1MP26
F-E- A152	5855-912-2180	SLIDE: 83878; (99592)	EA	2				*	*	2	13	6		1A1MP27
F-E- A153	5855-912-2180	SLIDE: SAME AS A152	EA	REP										1A1MP28
F-E- A154	5855-912-2186	SLIDE: 84952; (99592)	EA	1				*	*	*	8	3		1A1MP29
F-E- A155	5975-951-6159	STRAP, GROUND: 88-0749-04-704; (81860)	EA	4				*	2	2	16	8		1A1MP30
F-E- A156	5975-951-6159	STRAP, GROUND: SAME AS A155	EA	REP										1A1MP31
F-E- A157	5975-951-6159	STRAP, GROUND: SAME AS A155	EA	REP										1A1MP32
F-E- A158	5975-951-6159	STRAP, GROUND: SAME AS A155	EA	REP										1A1MP33
F-E- A159	5940-983-6045	TERMINAL BOARD: 377B-4; (75382)	EA	1				*	*	*	5	3		1A17B1
F-E- A160		WIRING HARNESS, BRANCHED: 80468; (99592)	EA	1										1A1W1
F-E- A161	5935-724-4417	CONNECTOR, PLUG, ELECTRICAL: MS3127B20-41P; (96906)	EA	1				*	*	*	5	3		1A1W1J1
F-E- A162	5935-780-5762	CONNECTOR, PLUG, ELECTRICAL: MS3127B18-32P; (96906)	EA	1				*	*	*	5	3		1A1W1J2
F-E- A163	5935-926-0676	CONNECTOR, PLUG, ELECTRICAL: MS3127B20-41S; (96906)	EA	1				*	2	2	11	3		1A1W1J3

SECTION II REPAIR PARTS FOR DIRECT SUPPORT, GENERAL SUPPORT, AND DEPOT MAINTENANCE (CONTINUED)

(1) SW CODE INDEX NO.	(2) FEDERAL STOCK NUMBER	(3) DESCRIPTION USABLE ON CODE	(4) UNIT OF MEAS	(5) QTY INC IN UNIT	(6) 30-DAY DS MAINT ALLOWANCE			(7) 30-DAY GS MAINT ALLOWANCE			(8) 1 YR ALM PER EQUIP CWTQTY	(9) DEPOT MAINT ALW PER 100 EQUIP	(10) ILLUSTRATION	
					(a) 1-20	(b) 21-50	(c) 51-100	(a) 1-20	(b) 21-50	(c) 51-100			(a) FIG NO.	(b) ITEM NO. OR REFERENCE DESIGNATION
P-H-- A164	5935-723-4479	CONNECTOR, PLUG, ELECTRICAL: MS3127E18-328; (96906)	EA	1				*	*	*	5	3	1A1W1J4	
P-H-- A165	5935-926-0678	CONNECTOR, PLUG, ELECTRICAL: MS3127E16-260; (96906)	EA	1				*	2	2	10	6	1A1W1J5	
X2-H-- A166	5310-271-4642	NUT, PLAIN: MS35649-44; (96906)	EA	4									1A1H4	
X2-H-- A167	5310-270-8810	NUT, PLAIN: MS35650-104; (96906)	EA	6									1A1H6	
X2-H-- A168		NUT, SELF-LOCKING, CLINCH: 50FA-440; (56878)	EA	4									1A1H	
X2-H-- A169		RIVET, SOLID: MS20470A4-3; (96906)	EA	4									1A1H4	
X2-H-- A170		SCREW, MACHINE: MS35275-15; (96906)	EA	4									1A1H4	
X2-H-- A171	5305-058-6839	SCREW, MACHINE: MS35275-18; (96906)	EA	12									1A1H12	
X2-H-- A172	5305-207-8253	SCREW, MACHINE: MS35307-8; (96906)	EA	4									1A1H4	
X2-H-- A173	5305-054-5649	SCREW, MACHINE: MS51957-15; (96906)	EA	32									1A1H32	
X2-H-- A174		SCREW, MACHINE: MS51957-19; (96906)	EA	4									1A1H4	
X2-H-- A175		SCREW, MACHINE: MS51957-26; (96906)	EA	13									1A1H13	
X2-H-- A176	5305-054-6653	SCREW, MACHINE: MS51957-29; (96906)	EA	15									1A1H15	
X2-H-- A177	5310-722-5998	WASHER, FLAT: MS15795-305; (96906)	EA	2									1A1H1	
X2-H-- A178		WASHER, FLAT: MS15795-803; (96906)	EA	4									1A1H4	
X2-H-- A179	5310-842-9609	WASHER, LOCK: MS35338-78; (96906)	EA	12									1A1H12	
X2-H-- A180	5310-011-1041	WASHER, LOCK: MS35338-79; (96906)	EA	28									1A1H28	
X2-H-- A181	5310-054-1831	WASHER, LOCK: MS35338-81; (96906)	EA	6									1A1H6	
X2-H-- A182	5310-042-6756	WASHER, LOCK: MS35338-82; (96906)	EA	4									1A1H4	
P-C-B A183	5995-926-0767	CABLE ASSEMBLY, SPECIAL PURPOSE, ELECTRICAL CK-11272/AA5-14A	EA	1	*	2	2	*	*	2	8	5	1-4	1W1
P-C-B A184		BAND, MARKER, CABLE: 89099-41; (99592)	EA	1										1W1MP1
P-H-- A185	5935-760-5761	CONNECTOR, PLUG, ELECTRICAL: MS3126F16-326; (96906)	EA	1				*	*	*	5	3	6-1	1W1P1
P-H-- A186	5935-726-6904	CONNECTOR, PLUG, ELECTRICAL: MS3126F16-327; (96906)	EA	1				*	*	*	5	3	6-2	1W1P2
X2-H-- A187		INSULATION SLEEVING, ELECTRICAL: FVC-145/1/2; (92194)	FT	1										1W1HP2
X2-H-- A188		WIRE, ELECTRICAL: MIL-W-16870; (81349)	FT	1										1W1W1
P-C-B A189	5995-986-0707	CABLE ASSEMBLY, SPECIAL PURPOSE, ELECTRICAL CK-11273/AA5-14A	EA	1	*	2	2	*	*	2	8	5	1-4	1W2
P-C-B A190		BAND, MARKER, CABLE: 89099-42; (99592)	EA	1										1W2MP1
P-H-- A191	5936-734-7308	CONNECTOR, PLUG, ELECTRICAL: MS3126F16-416; (96906)	EA	2				*	*	2	10	6	6-1	1W2P1

SECTION II REPAIR PARTS FOR DIRECT SUPPORT, GENERAL SUPPORT AND DEPOT MAINTENANCE (CONTINUED)

(1) FEDERAL STOCK NUMBER	(2) DESCRIPTION	(3) UNIT OF MEAS	(4) QTY IN UNIT	(6) 30-DAY DS MAINT ALLOWANCE						(7) 30-DAY GZ MAINT ALLOWANCE			(8) DEPOT MAINT PER 100 EQUIP	(9) ITEM NO. OR REFERENCE DESIGNATION			
				(a)			(b)			(c)					(a)	(b)	(c)
				1-20	21-50	51-100	1-20	21-50	51-100	1-20	21-50	51-100					
P-R-192	5935-926-0676	CONNECTOR, PLUG, ELECTRICAL: SAME AS A191	EA	REF										6-1	1A2P2		
P-R-193		INSULATION SLEEVING: SAME AS A187	FT	1											1A2NP2		
P-R-194		WIRE, ELECTRICAL: SAME AS A188	FT	1											1A2W1		
G-O-R-195	5850-930-0156	CONTROL, DETECTING SET C-6822/AAS-14A:	EA	1										1-7	1A2		
M-E-196		BRACKET: 85621; (99592)	EA	1											1A2MP1		
P-R-196A	5910-926-2440	CAP, FXD, ELECT: CS13B225M; (81349)	EA	1					2	2	12	5			1A2C1		
P-R-197	5935-989-1962	CONNECTOR, RECEPTACLE, ELEC: MS2122E20-31P; (81349)	EA	1							5	2	6-1	1-2J1			
P-E-198	6645-944-4707	COUNTER, ELECTRICAL: 185-003; (99592)	EA	1							10	4			1A2H1		
P-F-199	5330-914-8988	GASKET, TECTOR: 84853; (99592)	EA	1							8	5			1A2MP2		
P-F-200	5935-925-6066	JACK, TIP: SKT-3BC BRN; (98291)	EA	1							5	1			1A2TF1		
P-F-201	5935-852-0478	JACK, TIP: SKT-3BC RED; (98291)	EA	1							5	1			1A2TF2		
P-O-202	5355-825-0239	KNOB: MS91528-101B; (81349)	EA	2			2			2	10	3			1A2MP3		
P-O-203	5355-825-0239	KNOB: SAME AS A202	EA	REF											1A2MP4		
P-O-204	5355-685-4688	KNOB: MS91528-101B; (81349)	EA	1							5	3			1A2MP5		
P-O-205	5355-989-4268	KNOB: MS91528-102B; (81349)	EA	1							5	3			1A2MP6		
A-H-R-206		LIGHT, INDICATOR: 305-004; (99592)	EA	1										(-12) 3-1 (-35) 9-2	1A2DS1		
P-O-207	6240-155-7836	LAMP, INCANDESCENT: MS25237-327; (81349)	EA	1	4	11	20	2	3	5	231	950			1A2XS1DS1		
P-F-208	6250-946-5217	LAMPHOLDER: 800-1030-03-504; (72619)	EA	1		2	2		2	2	27	35			1A2DS1XDS1		
P-O-209	6220-944-0982	LENS, INDICATOR LIGHT: 843-0332-500; (72619)	EA	1		2	2		2	2	19	25			1A2DS1MP1		
A-H-R-210		LIGHT, INDICATOR: 305-005; (99592)	EA	1										(-12) 3-1 (-35) 9-2	1A2DS2		
P-O-211	6240-155-7836	LAMP, INCANDESCENT: SAME AS A207	EA	1											1A2DS2DS1		
P-F-212	6250-946-5217	LAMPHOLDER: SAME AS A208	EA	1											1A2DS2XDS1		
P-O-213	6210-926-1338	LENS, INDICATOR LIGHT: 843-0333-500; (72619)	EA	1			2			2	10	10			1A2DS2MP1		
A-H-R-214		LIGHT, PANEL: MS25010C1B327; (81349)	EA	5										(-12) 3-1 (-35) 9-1	1A2DS3		
P-F-215	5250-925-7096	BASE, PANEL LIGHT: MS25010C; (81349)	EA	1			2			2	15	7			1A2DS3XDS1		
P-C-216	6228-925-7098	CAP, PANEL LIGHT: 11B; (81349)	EA	1		2	2		2	2	27	14			1A2DS3MP1		

SECTION II REPAIR PARTS FOR DIRECT SUPPORT, GENERAL SUPPORT AND DEPOT MAINTENANCE (CONTINUED)

(1) INDEX NO.	(2) FEDERAL STOCK NUMBER	(3) DESCRIPTION	(4) USABLE OR CODE	(5) QTY REQ IN UNIT	(6) 30-DAY GS MAINT ALLOWANCE			(7) 30-DAY GS MAINT ALLOWANCE			(8) 1 YR ALY PER EQUIP CATEGORY	(9) DEPOT MAINT ALY PER 100 EQUIP	(10) ILLUSTRATIONS	
					(a) 1-30	(b) 31-60	(c) 61-100	(a) 1-30	(b) 31-60	(c) 61-100			(a) FIG NO.	(b) 1 YR GS OR REFERENCE REITERATION
P-O-- A217	6240-155-7836	LAMP, INCANDESCENT: SAME AS A207	EA	1									1A2D63D61	
A-H-R A218		LIGHT, PANEL: SAME AS A214	EA	REF								(-12) 3-1 (-35) 9-2	1A2D64	
P-F-- A219	6250-925-7096	BASE, PANEL LIGHT: SAME AS A215	EA	1									1A2D64XD61	
P-F-- A220	6220-925-7098	CAP, PANEL LIGHT: SAME AS A216	EA	1									1A2D64XD61	
P-O-- A221	6240-115-7836	LAMP, INCANDESCENT: SAME AS A207	EA	1									1A2D64D61	
A-H-R A222		LIGHT, PANEL: SAME AS A214	EA	REF								(-12) 3-1 (-35) 9-1	1A2D65	
P-F-- A223	6250-925-7096	BASE, PANEL LIGHT: SAME AS A215	EA	1									1A2D65XD61	
P-F-- A224	6220-925-7098	CAP, PANEL LIGHT: SAME AS A216	EA	1									1A2D65XD61	
P-O-- A225	6240-155-7836	LAMP, INCANDESCENT: SAME AS A207	EA	1									1A2D65D61	
A-H-R A226		LIGHT, PANEL: SAME AS A214	EA	REF								(-12) 3-1 (-35) 9-1	1A2D66	
P-F-- A227	6250-925-7096	BASE, PANEL LIGHT: SAME AS A215	EA	1									1A2D66XD61	
P-F-- A228	6220-925-7098	CAP, PANEL LIGHT: SAME AS A216	EA	1									1A2D66P1	
P-O-- A229	6240-155-7836	LAMP, INCANDESCENT: SAME AS A207	EA	1									1A2D66D61	
A-H-R A230		LIGHT, PANEL: SAME AS A214	EA	REF								3-1	1A2D67	
P-F-- A231	6250-925-7096	BASE, PANEL LIGHT: SAME AS A215	EA	1									1A2D67XD61	
P-F-- A232	6220-925-7096	CAP, PANEL LIGHT: SAME AS A216	EA	1									1A2D67P1	
P-O-- A233	6240-155-7836	LAMP, INCANDESCENT: SAME AS A207	EA	1									1A2D67D61	
P-F-- A234	5850-946-4884	PANEL, EDGE/LIT: 83353; (99592)	EA	1	*	*	*	*	*	*	5	2	1A2NP7	
M-H-- A235		PLATE, BACKUP: 80189; (99592)	EA	1									1A2NP8	
M-H-- A236		PLATE, CONNECTOR MOUNTING: 84891; (99592)	EA	1									1A2NP9	
M-H-- A237		PLATE, MOUNTING, BOTTOM: 84701; (99592)	EA	1									1A2NP10	
M-H-- A238		PLATE, MOUNTING, TOP: 84900; (99592)	EA	1									1A2NP11	
M-H-- A239		PLATE, MOUNTING: 84929; (99592)	EA	1									1A2NP12	
M-H-- A240		PLATE, IDENTIFICATION: 80109; (99592)	EA	1									1A2NP13	
M-H-- A241		POST, E-M EQUIPMENT: 84930; (99592)	EA	3									1A2NP14	
M-H-- A242		POST, E-M EQUIPMENT: SAME AS A241	EA	REF									1A2NP15	



SECTION II REPAIR PARTS FOR DIRECT SUPPORT, GENERAL SUPPORT AND DEPOT MAINTENANCE (CONTINUED)

FPM CODE	(2) FEDERAL STOCK NUMBER	(3) DESCRIPTION	(4) UNIT OF MEAS	(5) QTY INC IN UNIT	(6) 30-DAY GS MAINT ALLOWANCE			(7) 30-DAY GS MAINT ALLOWANCE			(8) 1 YR ALM PER EQUIP CENCY	(9) DEPOT MAINT ALM PER 100 EQUIP	(10) ILLUSTRATIONS	
					(a) 1-20	(b) 21-40	(c) 41-100	(a) 1-20	(b) 21-40	(c) 41-100			(a) FIG NO.	(b) ITEM NO. OR REFERENCE DESIGNATION
					REFERENCE NUMBER & MFR. CODE	USABLE OR CODE								
P-H- A243		POST, S-M EQUIPMENT: SAME AS A241	EA	REP									1A24P16	
P-H- A244	5905-926-2879	RESISTOR, VARIABLE: 415-006; (99592)	EA	1				*	*	2	10	3	(-35) 9-2	1A2R1
P-H- A245	5905-926-0452	RESISTOR, VARIABLE: 415-033; (9' 72)	EA	1				*	*	2	10	3	(-35) 9-2	1A2R2
P-H- A246	5905-948-3170	RESISTOR, VARIABLE: 415-011; (95594)	EA	1				*	*	2	10	3	(-35) 9-2	1A2R3,S3
P-H- A247	5905-948-9028	RESISTOR, VARIABLE: RVC6MTD502A; (81349)	EA	1				*	*	2	10	3	(-35) 9-1	1A2R4
P-H- A248	5961-892-0919	SEMICONDUCTOR DEVICE, DIODE: JAN1N3031B; (81349)	EA	2				2	2	3	33	20	(-35) 9-2	1A2CR1
P-H- A249	5961-892-0919	SEMICONDUCTOR DEVICE, DIODE: SAME AS A248	EA	REF									(-35) 9-2	1A2CR2
P-H- A250	5961-925-6660	SOCKET, SEMICONDUCTOR DEVICE: TS-450; (98291)	EA	1				*	*	*	5	3		1A2IQ1
P-H- A251	5930-946-4086	SWITCH, ROTARY: 445-004; (99592)	EA	1				*	*	2	8	5	(-35) 9-1	1A2E1
P-H- A252	5930-539-6611	SWITCH, PUSH: MS2509-40; (81349)	EA	2				*	2	2	13	10	(-35) 9-1	1A2E2
P-H- A253	5930-539-6611	SWITCH, PUSH: SAME AS A252	EA	REF									(-35) 9-2	1A2E5
P-H- A254	5930-683-1628	SWITCH, TOGGLE: MS24523-22; (81349)	EA	1				*	2	2	19	20	(-35) 9-1	1A2E4
P-H- A255		TERMINAL, IJG: MS35431-1; (81349)	EA	1										1A2E1
P-H- A256	5940-539-2172	TERMINAL, STUD: ST-SM-1-TUR; (98291)	EA	8				*	2	2	27	8		1A2E2
P-H- A257	5940-539-2172	TERMINAL, STUD: SAME AS A256	EA	REF										1A2E3
P-H- A258	5940-539-2172	TERMINAL, STUD: SAME AS A256	EA	REF										1A2E4
P-H- A259	5940-539-2172	TERMINAL, STUD: SAME AS A256	EA	REF										1A2E5
P-H- A260	5940-539-2172	TERMINAL, STUD: SAME AS A256	EA	REF										1A2E6
P-H- A261	5940-539-2172	TERMINAL, STUD: SAME AS A256	EA	REF										1A2E7
P-H- A262	5940-539-2172	TERMINAL, STUD: SAME AS A256	EA	REF										1A2E8
P-H- A263	5940-539-2172	TERMINAL, STUD: SAME AS A256	EA	REF										1A2E9
P-H- A264	5961-752-6081	TRANSISTOR: JAN2N657; (81349)	EA	1				*	2	2	27	15		1A2Q1
P-H- A265	5310-982-5000	NUT, SELF-LOCKING: MS21045-004; (96906)	EA	5										1A2R5
P-H- A266		SCREW, MACHINE: MS35275-27; (96906)	EA	3										1A2R3
P-H- A267		SCREW, MACHINE: MS51957-13;	LB	8										1A2
P-H- A268	5305-054-6651	SCREW, MACHINE: MS51957-27;	EA	3										1A2H3
P-H- A269		SCREW, MACHINE: MS51959-15; (96906)	EA	5										1A2H5
P-H- A270		SCREW, MACHINE: MS51959-27; (96906)	EA	8										1A2H8

SECTION II REPAIR PARTS FOR DIRECT SUPPORT, GENERAL SUPPORT AND DEPOT MAINTENANCE (CONTINUED)

(1) SSE CODE	(2) FEDERAL STOCK NUMBER	(3) DESCRIPTION	(4) UNIT OF MEAS	(5) QTY INC IN UNIT	(6) 30-DAY DS MAINT ALLOWANCE			(7) 30-DAY GS MAINT ALLOWANCE			(8) 1 YR ALW PER EQUIP CMTY	(9) DEPOT MAINT ALW PER 100 EQUIP	(10) ILLUSTRATIONS	
					(a) 1-20	(b) 21-40	(c) 51-100	(a) 1-20	(b) 21-50	(c) 51-100			(a) FIG NO.	(b) ITEM NO. OR REFERENCE DESIGNATION
A271		SCREW, MACHINE: 255-476; (99592)	EA	4									1A2H4	
A272	5310-011-1041	WASHER, LOCK: SAME AS A180	EA	3									1A2H3	
A273	5855-908-9298	HOOD ASSEMBLY: 81563; (99592)	EA	1	*	*	*	*	*	*	5	3	1A7	
A274		BRACKET, ANGLE: 81491; (99592)	EA	2									1A7MP1	
A275		BRACKET, ANGLE: SAME AS A274	EA	REF									1A7MP2	
A276		CLIP, SPRING TENSION: 6009-67; (91506)	EA	2				*	*		2	16	6	1A7MP3
A277		CLIP, SPRING TENSION: SAME AS A276	EA	REF									1A7MP4	
A278		HOOD: 81490; (99592)	EA	1									1A7MP5	
A279		PLATE: 81489; (99592)	EA	2									1A7H2	
A280		RIVET, SOLID: MS20470A2-3; (96906)	EA	4									1A7H4	
A281		RIVET, SOLID: MS20470A2-5; (96906)	EA	6									1A7H6	
A282	5855-912-2127	HOOD ASSEMBLY: 81564; (99592)	EA	1	*	*	*	*	*	*	5	3	1A8	
A283		BRACKET, ANGLE: 81488; (99592)	EA	2									1A8MP1	
A284		BRACKET, ANGLE: SAME AS A283	EA	REF									1A8MP2	
A285		CLIP, SPRING TENSION: SAME AS A276	EA	1									1A8MP3	
A286		CLIP, SPRING TENSION: SAME AS A276	EA	1									1A8MP4	
A287		HOOD: 81565; (99592)	EA	1									1A8MP5	
A288		PLATE: SAME AS A279	EA	2									1A8B2	
A289		RIVET, SOLID: SAME AS A280	EA	4									1A8B4	
A290		RIVET, SOLID: SAME AS A281	EA	6									1A8B6	
A291	5850-999-7654	INDICATOR, CALIBRATION IP-807/U:	EA	1									(-12) 1-7	1A3
A292	5850-999-7656	INDICATOR, TERRAIN DISPLAY IP-808/U:	EA	2									(-12) 1-7	1A4
A293	5850-999-7656	INDICATOR, TERRAIN DISPLAY IP-808/U: SAME AS A292	EA	REF									(-12) 1-7	1A5
B467	5850-930-0158	PANEL, SWITCH CONTROL SE-2649/AAS-14A:	EA	1									(-12) 1-5 (-35) 3-2 10-1	1A6
B468		BRACKET, TRANSISTOR: 81299; (99592)	EA	1										1A6MP1
B469	5935-990-4557	CONNECTOR, RECEPTACLE, ELEC: MS3122E18-32P; (81349)	EA	1	*	*	*	*	*	*	5	3	(-35) 10-1	1A6J1
B470	5330-930-6398	GASKET, CONNECTOR: 89030; (99592)	EA	1	*	*	2	*	*		2	8	5	1A6MP2

SECTION II REPAIR PARTS FOR DIRECT SUPPORT, GENERAL SUPPORT AND DEPOT MAINTENANCE (CONTINUED)

FEDERAL STOCK NUMBER	(2) FEDERAL STOCK NUMBER	(3) DESCRIPTION	(4) UNIT OF MEAS	(5) QTY IN UNIT	(6) 30-DAY GS MAINT ALLOWANCE			(7) 30-DAY GS MAINT ALLOWANCE			(8) 1 YR ALU PER EQUIP CWTQTY	(9) DEPOT MAINT PER 100 EQUIP	(10) ILLUSTRATIONS	
					(a) (-35)	(b) 21-50	(c) 51-100	(a) (-35)	(b) 21-50	(c) 51-100			(a) FIG NO.	(b) ITEM NO. OR REFERENCE DESIGNATION
P-O- D471	5355-685-4688	KEYS: MS1523-1D1B; (81349)	EA	1	*	*	*	*	*	*	5	2		1A6M63
A-H-R D472		LIGHT, INDICATOR: SAME AS A210	EA	1									(-35) 10-1	1A6DS1
P-O- D473	6240-155-7836	LAMP, INCANDESCENT: SAME AS A267	EA	1										1A6DS1DS1
P-F- D474	6250-946-5217	LAMPHOLDER: SAME AS A208	EA	1										1A6DS1XDS1
P-O- D475	6210-926-1338	LENS, INDICATOR LIGHT: SAME AS A213	EA	1										1A6DS1MP1
A-H-R D476		LIGHT, INDICATOR: SAME AS A206	EA	1									(-35) 10-1	1A6DS2
P-O- D477	6240-155-7836	LAMP, INCANDESCENT: SAME AS A207	EA	1										1A6DS2DS2
P-F- D478	6250-946-5217	LAMPHOLDER: SAME AS A208	EA	1										1A6DS2XDS2
P-O- D479	6220-944-0982	LENS, INDICATOR LIGHT: SAME AS A209	EA	1										1A6DS2MP2
A-H-R D480		LIGHT, INDICATOR: SAME AS A206	EA	1									(-35) 10-1	1A6DS3
P-O- D481	9240-155-7836	LAMP, INCANDESCENT: SAME AS A207	EA	1										1A6DS3DS3
P-F- D482	6250-946-5217	LAMPHOLDER: SAME AS A208	EA	1										1A6DS3XDS3
P-O- D483	6220-944-0982	LENS, INDICATOR LIGHT: SAME AS A209	EA	1										1A6DS3MP3
A-H-R D484		LIGHT, INDICATOR: SAME AS A206	EA	1									(-35) 10-1	1A6DS4
P-O- D485	6240-155-7836	LAMP, INCANDESCENT: SAME AS A207	EA	1										1A6DS4DS4
P-F- D486	9250-946-5217	LAMPHOLDER: SAME AS A208	EA	1										1A6DS4XDS4
P-F- D487	6220-944-0982	LENS, INDICATOR LIGHT: SAME AS A209	EA	1										1A6DS4MP4
A-H-R D488		LIGHT, INDICATOR: SAME AS A206	EA	1									(-35) 10-1	1A6DS5
P-O- D489	6240-155-7836	LAMP, INCANDESCENT: SAME AS A207	EA	1										1A6DS5DS5
P-F- D490	6250-946-5217	LAMPHOLDER: SAME AS A208	EA	1										1A6DS5XDS5
P-O- D491	6220-944-0982	LENS, INDICATOR LIGHT: SAME AS A209	EA	1										1A6DS5MP5
A-H-R D492		LIGHT, PANEL: SAME AS A214	EA	1									(-35) 10-1	1A6DS6
P-F- D493	6250-925-7096	BASE, PANEL LIGHT: SAME AS A215	EA	1										1A6DS6E1
P-F- D494	6220-925-7098	CAP, PANEL LIGHT: SAME AS A216	EA	1										1A6DS6XDS6
P-O- D495	6240-155-7836	LAMP, INCANDESCENT: SAME AS A207	EA	1										1A6DS6DS6
A-H-R D496		LIGHT, PANEL: SAME AS A214	EA	1									(-35) 10-1	1A6DS7
P-F- D497	6250-925-7096	BASE, PANEL LIGHT: SAME AS A215	EA	1										1A6DS7E2
P-F- D498	6220-925-7098	CAP, PANEL LIGHT: SAME AS A216	EA	1										1A6DS7XDS7

SECTION II REPAIR PARTS FOR DIRECT SUPPORT, GENERAL SUPPORT AND DEPOT MAINTENANCE (CONTINUED)

(1) FEDERAL STOCK NUMBER	(2) FEDERAL STOCK NUMBER	(3) DESCRIPTION  REFERENCE NUMBER & MFR. CODE	(4) UNIT OF MEAS	(5) QTY INC IN UNIT	(6) 30-DAY DS MAINT ALLOWANCE			(7) 30-DAY GS MAINT ALLOWANCE			(8) 1 Yr ALW PER EQUIP CATEGY	(9) DEPOT MAINT ALW PER 100 EQUIP	(10) ILLUSTRATIONS	
					(a) 1-20	(b) 21-50	(c) 51-100	(a) 1-20	(b) 21-50	(c) 51-100			(a) FIG NO.	(b) ITEM NO. OR REFERENCE DESIGNATION
P-C-- B499	6240-155-7836	LAMP, INCANDESCENT: SAME AS A207	EA	1									1A6087D57	
P-F-- B500	5850-930-0151	PANEL, EDGELIT: 83335; (99592)	EA	1	*	*	*	*	*	*	5	2	1A6A2	
P-H-- B501	5325-617-0510	GROMMET: MS25381-1; (81349)	EA	4				*	2	2	19	12	1A6A2MP1	
P-H-- B502	5325-817-0510	GROMMET: SAME AS B501	EA	REF									1A6A2MP2	
P-H-- B503	5325-817-0510	GROMMET: SAME AS B501	EA	REF									1A6A2MP3	
P-H-- B504	5325-817-0510	GROMMET: SAME AS B501	EA	REF									1A6A2MP4	
M-H-- B505		PLATE ASSEMBLY, BACKUP: 83477; (81349)	EA	1									1A6A1	
X2-H-- B506		CUP, FASTENER: 255-034; (81349)	EA	4									1A6A1MP1	
X2-H-- B507		CUP, FASTENER: SAME AS B506	EA	REF									1A6A1MP2	
X2-H-- B508		CUP, FASTENER: SAME AS B506	EA	REF									1A6A1MP3	
X2-H-- B509		CUP, FASTENER: SAME AS B506	EA	REF									1A6A1MP4	
X2-H-- B510		NUT, SELF-LOCKING, CLINCH: 50FP-2-632; (99592)	EA	4									1A6A1MP5	
X2-H-- B511		NUT, SELF-LOCKING, CLINCH: SAME AS B510	EA	REF									1A6A1MP6	
X2-H-- B512		NUT, SELF-LOCKING, CLINCH: SAME AS B510	EA	REF									1A6A1MP7	
X2-H-- B513		NUT, SELF-LOCKING, CLINCH: SAME AS B510	EA	REF									1A6A1MP8	
P-H-- B514	5340-097-9041	SPRING, HELICAL, COMPRESSION: 255-135; (99592)	EA	4				*	2	2	16	12	1A6A1MP9	
P-H-- B515	5340-097-9041	SPRING, HELICAL, COMPRESSION: SAME AS B514	EA	REF									1A6A1MP10	
P-H-- B516	5340-097-9041	SPRING, HELICAL, COMPRESSION: SAME AS B514	EA	REF									1A6A1MP11	
P-H-- B517	5340-097-9041	SPRING, HELICAL, COMPRESSION: SAME AS B514	EA	REF									1A6A1MP11	
X2-H-- B518	5325-281-6231	STUD, FASTENER: 255-042; (99592)	EA	4									1A6A1MP13	
X2-H-- B519	5325-281-6231	STUD, FASTENER: SAME AS B518	EA	REF									1A6A1MP14	
X2-H-- B520	5325-281-6231	STUD, FASTENER: SAME AS B518	EA	REF									1A6A1MP15	
X2-H-- B521	5325-281-6231	STUD, FASTENER: SAME AS B518	EA	REF									1A6A1MP16	
M-H-- B522		PLATE AL ALLOY: NO P/N; (99592)	EA	1									1A6A1MP1M	
M-H-- B523		PLATE, CONNECTOR MOUNTING: 89031; (99592)	EA	1									1A6MP5	
M-H-- B524		PLATE, IDENTIFICATION: 80105; (99592)	EA	1									1A6MP6	
M-H-- B525		POST, E-M EQUIPMENT: 84890-1; (99592)	EA	1									1A6MP7	
M-H-- B526		POST, E-M EQUIPMENT: 84890-2; (99592)	EA	1									1A6MP8	

SECTION II REPAIR PARTS FOR DIRECT SUPPORT, GENERAL SUPPORT AND DEPOT MAINTENANCE (CONTINUED)

(1) INDEX NO.	(2) FEDERAL STOCK NUMBER	(3) DESCRIPTION	(4) UNIT OF MEAS	(5) QTY REQ'D UNIT	(6) 30-DAY QS MAINT ALLOWANCE			(7) 30-DAY GS MAINT ALLOWANCE			(8) YR ALW PER EQUIP CUTNCY	(9) DEPCT MAINT ALW PER 100 EQUIP	(10) ILLUSTRATIONS	
					(a) 1-30	(b) 31-60	(c) 61-100	(a) 1-30	(b) 31-60	(c) 61-100			(a) FIG NO.	(b) ITEM NO. OR REFERENCE DESIGNATION
P-H- B527		POST, E-M EQUIPMENT: 135-123; (99592)	EA	2									1A60P9	
P-H- B528		POST, E-M EQUIPMENT: SAME AS B527	EA	REF									1A60P10	
P-H- B529	5905-946-6377	RESISTOR, VARIABLE, CERMET: RVC5ND102A; (81349)	EA	1				*	*	2	10	3	(-35) 10-1 1A6R1	
P-H- B530	5961-087-6047	SEMICONDUCTOR DEVICE, DIODE: JAN1M645;	EA	1				2	6	11	141	110	(-35) 10-1 1A6CR1	
P-H- B531	5961-087-6047	SEMICONDUCTOR DEVICE, DIODE: SAME AS B530	EA	REF									(-35) 10-1 1A6CR2	
P-H- B532	5961-925-6660	SOCKET, SEMICONDUCTOR, DEVICE: 435-003; (99592)	EA	1				*	*	*	5	3	1A6XQ1	
P-H- B533	5930-655-4248	SWITCH, TOGGLE: MS24524-21; (81349)	EA	1				*	*	2	8	5	(-35) 10-1 1A6S1	
P-H- B534	5930-683-1633	SWITCH, TOGGLE: MS24523-23; (81349)	EA	2				*	2	2	13	10	(-35) 10-1 1A6S2	
P-H- B535	5930-683-1633	SWITCH, TOGGLE: SAME AS B534	EA	REF									(-35) 10-1 1A6S3	
P-H- B536	5930-683-1628	SWITCH, TOGGLE: SAME AS A254	EA	1									(-35) 10-1 1A6S4	
P-H- B537	5930-683-1628	SWITCH, TOGGLE: SAME AS A254	EA	1									(-35) 10-1 1A6S5	
P-H- B538	5930-683-1628	SWITCH, TOGGLE: SAME AS A254	EA	1									(-35) 10-1 1A6S6	
X2-H- B539	5940-050-2308	TERMINAL, LUG: MS35431-3; (81349)	EA	1									1A6E1	
X2-H- B540	5940-583-9000	TERMINAL, STUD: 465-006; (99592)	EA	2									1A6E1	
X2-H- B541	5940-583-9000	TERMINAL, LUG: SAME AS B540	EA	REF									1A6E3	
P-H- B542	5961-752-6081	TRANSISTOR: SAME AS A264	EA	1									(-35) 10-1 1A6Q1	
P-H- B543	5961-069-2469	TRANSISTOR: JAN2N1724; (81349)	EA	1				*	2	2	12	5	(-35) 10-1 1A6Q2	
X2-H- B544		NUT, SELF-LOCKING: SAME AS A265	EA	4									1A6H4	
X2-H- B545		SCREW, MACHINE: SAME AS A271	EA	4									1A6H4	
X2-H- B546		SCREW, MACHINE: MS24622-8; (96906)	EA	2									1A6H2	
X2-H- B547		SCREW, MACHINE: SAME AS A269	EA	4									1A6H4	
X2-H- B548		SCREW, MACHINE: SAME AS A270	EA	12									1A6H12	
G-O-R B548A	5850-930-0153	CONVERTER, SIGNAL DATA CY-2052/AAS-14A:	EA	1									5	
G-O-R B549	5850-930-0154	MOUNTING MT-3610/AAS-14A:	EA	1									(-12) 1-16 MP1	
X2-H- B550		BASE, MOUNTING: MS91405-B1C; (96906)	EA	1									MP1MP1	
P-H- B551	5340-662-9669	MOUNT, RESILIENT: MS91418-2ACL; (96906)	EA	4				*	2	2	16	4	(-12) 1-16 MP1MP2	
P-H- B552	5340-662-9669	MOUNT, RESILIENT: SAME AS B551	EA	REF									(-12) 1-16 MP1MP3	
P-H- B553	5340-662-9669	MOUNT, RESILIENT: SAME AS B551	EA	REF									(-12) 1-16 MP1MP4	

SECTION II REPAIR PARTS FOR DIRECT SUPPORT, GENERAL SUPPORT AND DEPOT MAINTENANCE (CONTINUED)

(1) SR CODE INDEX NO.	(2) FEDERAL STOCK NUMBER	(3) DESCRIPTION REFERENCE NUMBER & MFR. CODE	(4) UNIT OF MEAS	(5) QTY REQ PER UNIT	(6) 30-DAY BS MAINT ALLOWANCE			(7) 30-DAY GS MAINT ALLOWANCE			(8) I VR ALPH EQUIP CITEZY	(9) DEPOT MAINT ID EQUIP	(10) F18 BS.	(11) ILLUSTRATIONS	
					(a)	(b)	(c)	(a)	(b)	(c)				(12) ITEM NO. OR REFERENCE DEFINITION	(13) ITEM NO. OR REFERENCE DEFINITION
					1-20	21-20	21-100	1-20	21-20	21-100					
P-H- B554	5340-662-8669	MOUNT, RESILIENT: SAME AS B551	EA	REF									(-12) 1-16	NP1MP5	
P-H- B555		PLATE, IDENTIFICATION: 80096-3; (99592)	EA	1											NP1MP6
X2-H- B556		NUT, SELF-LOCKING, CLINCH: SAME AS A168	EA	2											NP1R2
X2-H- B557		SCREW, MACHINE: SAME AS A723	EA	2											NP1R2
X2-H- B558		SCREW, MACHINE: SAME AS A724	EA	4											NP1R4
X2-D- B559	5310-042-6758	WASHER, LOCK: SAME AS A182	EA	4										NP1R6	
G-O-R B560		MOUNTING MC-2530/A:	EA	1									(-12) 1-18	NP1D	
X2-H- B561		BASE, MOUNTING: MS91405-B1B; (96906)	EA	1										NP1OMP1	
P-H- B562	5340-616-4544	MOUNT, RESILIENT: MS91418-2ADZ; (96906)	EA	4				*	2	2	16	4	(-12) 1-18	NP1OMP2	
P-H- B563	5340-616-4544	MOUNT, RESILIENT: SAME AS B562	EA	REF									(-12) 1-18	NP1OMP3	
P-H- B564	5340-616-4544	MOUNT, RESILIENT: SAME AS B562	EA	REF									(-12) 1-18	NP1OMP4	
P-H- B565	5340-616-4544	MOUNT, RESILIENT: SAME AS B562	EA	REF									(-12) 1-18	NP1OMP5	
M-H- B566		PLATE, IDENTIFICATION: 80096-2; (99592)	EA	1										NP1OMP6	
X2-H- B567		NUT, SELF-LOCKING HEXAGON: SAME AS A168	EA	2										NP1OR2	
X2-H- B568		SCREW, MACHINE: MS51957-14; (96906)	EA	2										NP1OR2	
X2-H- B569		SCREW, MACHINE: MS51957-77; (96906)	EA	4										NP1OR4	
X2-H- B570		WASHER, LOCK: SAME AS A182	EA	4										NP1OR4	
G-O-R B655	5850-930-0152	MOUNTING MT-3582/AAS-1AA:	EA	1									(-12) 1-13	A1	
X2-H- B656			BASE, MOUNTING T: MS91405-B1B; (96906)	EA	1										A1MP1
P-H- B657	5340-834-6383	MOUNT, RESILIENT: MS91527-2ADZ; (96906)	EA	4				*	2	2	16	8	(-12) 1-13	A1MP2	
P-H- B658	5340-834-6383	MOUNT, RESILIENT: SAME AS B657	EA	REF									(-12) 1-13	A1MP3	
P-H- B659	5340-834-6383	MOUNT, RESILIENT: SAME AS B657	EA	REF									(-12) 1-13	A1MP4	
P-H- B660	5340-834-6383	MOUNT, RESILIENT: SAME AS B657	EA	REF									(-12) 1-13	A1MP5	
X2-H- B661	5305-059-3674	SCREW, MACHINE: MS51958-78;	EA	4										A1R4	
X2-H- B662			WASHER, LOCK: SAME AS A182	EA	4										A1R4
M-D- B663		PLATE, IDENTIFICATION: 80096-4; (99592)	EA	1										A1MP6	
X2-H- B664		NUT, SELF-LOCKING, CLINCH: SAME AS A168	EA	2										A1R2	
X2-H- B665		SCREW, MACHINE: SAME AS B557	EA	2										A1R2	

SECTION II REPAIR PARTS FOR DIRECT SUPPORT, GENERAL SUPPORT AND DEPOT MAINTENANCE (CONTINUED)

(1) FEDERAL STOCK NUMBER	(2) DESCRIPTION	(3) USABLE OR CODE	(4) UNIT OF MEAS	(5) QTY REQ'D PER UNIT	(6) 30-DAY QS MAINT ALLOWANCE			(7) 30-DAY QS MAINT ALLOWANCE			(8) 1 YR ALW PER EQUIP (INTCY)	(9) DEPOT MAINT ALW PER 100 EQUIP	(10) ILLUSTRATIONS	
					(a) 1-20	(b) 21-40	(c) 41-100	(a) 1-20	(b) 21-40	(c) 41-100			(a) FIG NO.	(b) ITEM NO. OR REFERENCE DESIGNATION
E-C-R D665	5850-926-0812	POWER SUPPLY PP-4478/AAS-14A:	EA	1								(-12) D-13	UNIT 4	
E-L-B D667		CHASSIS ASSEMBLY: 85399; (99592)	EA	1									4A3	
F-H- D668	5325-285-3374	LOCKSPRING, TURLLOCK FASTENER: 55A-225; (72794)	EA	1				*	*	*	5	3	4A3MP1	
E2-H- D669	5305-054-5649	SCREW, MACHINE: SAME AS A173	EA	1									4A3B2	
E2-H- D670		WASHER, FLAT: SAME AS A178	EA	2									4A3B2	
F-P- D671	5940-949-5320	COVER ASSEMBLY, BUTTON: 85390; (99592)	EA	1	*	*	2	*	*	2	10	4	4A4	
M-H- D672		COVER, BUTTON: 84903; (99592)	EA	1									4A4MP1	
E2-H- D673		CHAIN, BEAD: 335-289; (99592)	EA	1									4A4H1	
E2-H- D674		EYELET, METALLIC: 8E36;	EA	1									4A4H1	
F-P- D675	5940-949-5320	COVER ASSEMBLY, BUTTON: SAME AS D671	EA	1									4A5	
M-H- D676		COVER, BUTTON: SAME AS D672	EA	1									4A5MP1	
E2-H- D677		CHAIN, BEAD: SAME AS D673	EA	1									4A5H1	
E2-H- D678		EYELET, METALLIC: SAME AS D674	EA	1									4A5H1	
M-H- D679		BRACKET, ANGLE: 85375; (99592)	EA	2									4MP1	
M-H- D680		BRACKET, ANGLE: SAME AS D679	EA	REP									4MP2	
M-H- D681		BRACKET, PANEL: 85384; (99592)	EA	1									4MP3	
F-P- D682	5935-905-2071	CAP, PROTECTIVE: M3181-14C;	EA	1	*	2	2	*	2	2	13	9	4MP4	
F-P- D683	5935-892-9600	CAP, PROTECTIVE: M3181-22C; (96906)	EA	1	*	*	2	*	*	2	8	3	4MP5	
F-H- D684	5910-945-6031	CAPACITOR, FIXED PLASTIC: CH54BINP504K; (81349)	EA	1				*	*	*	5	3	4C1	
F-H- D684A	5910-807-5570	CAPACITOR, FIXED, PAPER: CP05A1KX104K3; (81349)	EA	1				*	*	*	5	3	4C2	
E2-H- D685		CLAMP, LOOP: M25281-11; (96906)	EA	1									4MP6	
E2-H- D686		CLAMP, LOOP: M25281-5; (96906)	EA	1									4MP7	
E2-H- D687		CLAMP, LOOP: SAME AS A124	EA	1									4MP8	
F-P- D688	5935-816-5247	CONNECTOR, RECEPTACLE, ELEC: M3102R24-TP; (96906)	EA	1	*	*	*	*	*	*	5	3	(-12) 1-13	4J1
F-P- D689	5935-732-6110	CONNECTOR, RECEPTACLE, ELEC: M3127R22-558W; (96906)	EA	1	*	*	*	*	*	*	5	3	(-12) 1-13	4J2
F-H- D690	5935-926-0676	CONNECTOR, RECEPTACLE, ELEC: SAME AS A163	EA	1									(-12) 1-13	4J3
F-P- D691	5935-926-0677	CONNECTOR, RECEPTACLE, ELEC: M3127R22-558X; (96906)	EA	1	*	*	*	*	*	*	5	3	(-12) 1-13	4J4
F-P- D692	5935-726-6157	CONNECTOR, RECEPTACLE, ELEC: M3127R20-415W; (96906)	EA	1	*	*	*	*	*	*	5	3	(-12) 1-13	4J5

SECTION II REPAIR PARTS FOR DIRECT SUPPORT, GENERAL SUPPORT AND DEPOT MAINTENANCE (CONTINUED)

(1) INDEX NO.	(2) FEDERAL STOCK NUMBER	(3) DESCRIPTION  REFERENCE NUMBER & MFR. CODE	(4) UNIT OF MEAS	(5) QTY INC IN UNIT	(6) 30-DAY DS MAINT ALLOWANCE			(7) 30-DAY GS MAINT ALLOWANCE			(8) 1 YR ALW PER EQUIP CATGY	(9) DEPOT MAINT ALW PER 100 EQUIP	(10) ILLUSTRATIONS	
					(a) 1-20	(b) 21-30	(c) 31-100	(a) 1-20	(b) 21-30	(c) 31-100			(a) FIG NO.	(b) ITEM NO OF REFERENCE DESIGNATION
P-H- B693	5935-926-0678	CONNECTOR, RECEPTACLE, ELEC: SAME AS A165	EA	1								(-12) 1-13	4J6	
P-F- B694	5935-926-0680	CONNECTOR, RECEPTACLE, ELEC: MS3127E14-19S; (96906)	EA	1	*	*	*	*	*	5	3	(-12) 1-13	4J7	
P-F- B695	5935-926-0682	CONNECTOR, RECEPTACLE, ELEC: MS3127E14-19SW; (96906)	EA	1	*	*	*	*	*	5	3	(-12) 1-13	4J8	
P-F- B696	5935-912-6606	CONNECTOR, RECEPTACLE, ELEC: MS3127E12-10S; (96906)	EA	1	*	*	*	*	*	5	3	(-12) 1-13	4J9	
P-F- B697	5935-926-0683	CONNECTOR, RECEPTACLE, ELEC: MS3127E14-19SX; (96906)	EA	1	*	*	*	*	*	5	3	(-12) 1-13	4J10	
P-H- B698	5935-665-5718	CONNECTOR, RECEPTACLE, ELEC: SAME AS A219NO	EA	1								(-12) 1-13	4J11	
P-H- B699	5935-765-5989	CONNECTOR, RECEPTACLE, ELEC: MS3126E14-19S; (96906)	EA	1				*	*	5	3		4J12	
P-H- B700	5935-948-3171	CONNECTOR, RECEPTACLE, ELEC: 582553-1; (00779)	EA	1				*	*	5	3		4XA1	
P-H- B701	5826-876-5186	CONNECTOR, RECEPTACLE, ELEC: 582561-1; (00779)	EA	1				*	*	5	3		4XA2	
P-H- B702	1025-912-1152	CONTACT, CONNECTOR, DUMMY: 582507-1; (00779)	EA	2				*	2	2	13	6	4E1	
P-H- B703	1025-912-1152	CONTACT, CONNECTOR, DUMMY: SAME AS B702	EA	REF									4E2	
P-H- B704	5940-919-3518	CONTACT, CONNECTOR, MALE: 66169-2; (00779)	EA	117				5	12	22	210	234	4E3	
P-H- B705	5940-919-3518	CONTACT, CONNECTOR, MALE: SAME AS B704	EA	REF									4E4	
P-H- B706	5940-919-3518	CONTACT, CONNECTOR, MALE: SAME AS B704	EA	REF									4E5	
P-H- B707	5940-919-3518	CONTACT, CONNECTOR, MALE: SAME AS B704	EA	REF									4E6	
P-H- B708	5940-919-3518	CONTACT, CONNECTOR, MALE: SAME AS B704	EA	REF									4E7	
P-H- B709	5940-919-3518	CONTACT, CONNECTOR, MALE: SAME AS B704	EA	REF									4E8	
P-H- B710	5940-919-3518	CONTACT, CONNECTOR, MALE: SAME AS B704	EA	REF									4E9	
P-H- B711	5940-919-3518	CONTACT, CONNECTOR, MALE: SAME AS B704	E	REF									4E10	
P-H- B712	5940-919-3518	CONTACT, CONNECTOR, MALE: SAME AS B704	EA	REF									4E11	
P-H- B713	5940-919-3518	CONTACT, CONNECTOR, MALE: SAME AS B704	EA	REF									4E12	
P-H- B714	5940-919-3518	CONTACT, CONNECTOR, MALE: SAME AS B704	EA	REF									4E13	
P-H- B715	5940-919-3518	CONTACT, CONNECTOR, MALE: SAME AS B704	EA	REF									4E14	
P-H- B716	5940-919-3518	CONTACT, CONNECTOR, MALE: SAME AS B704	EA	REF									4E15	
P-H- B717	5940-919-3518	CONTACT, CONNECTOR, MALE: SAME AS B704	EA	REF									4E16	
P-H- B718	5940-919-3518	CONTACT, CONNECTOR, MALE: SAME AS B704	EA	REF									4E17	
P-H- B719	5940-919-3518	CONTACT, CONNECTOR, MALE: SAME AS B704	EA	REF									4E18	
P-H- B720	5940-919-3518	CONTACT, CONNECTOR, MALE: SAME AS B704	EA	REF									4E19	



SECTION II REPAIR PARTS FOR DIRECT SUPPORT, GENERAL SUPPORT AND DEPOT MAINTENANCE (CONTINUED)

(1) FEDERAL STOCK NUMBER	(2) FEDERAL STOCK NUMBER	(3) DESCRIPTION	(4) USABLE OR CODE	(5) QTY IN UNIT	(6) 30-DAY BS MAINT ALLOWANCE			(7) 30-DAY GS MAINT ALLOWANCE			(8) 1 YR PER EQUIP CITY	(9) DEPOT MAINT PER 100 EQUIP	(10) ILLUSTRATIONS	
					(a) 1-49	(b) 50-51-100	(c) 51-100	(a) 1-20	(b) 21-50	(c) 51-100			(a) FIG NO.	(b) ITEM NO. OR REFERENCE DESIGNATION
					REFERENCE NUMBER & MFR. CODE									
P-H- B721	5940-919-3518	CONTACT, CONNECTOR, MALE: SAME AS B704	EA	REF									4E20	
P-H- B722	5940-919-3518	CONTACT, CONNECTOR, MALE: SAME AS B704	EA	REF									4E21	
P-H- B723	5940-919-3518	CONTACT, CONNECTOR, MALE: SAME AS B704	EA	REF									4E22	
P-H- B724	5940-919-3518	CONTACT, CONNECTOR, MALE: SAME AS B704	EA	REF									4E23	
P-H- B725	5940-919-3518	CONTACT, CONNECTOR, MALE: SAME AS B704	EA	REF									4E24	
P-H- B726	5940-919-3518	CONTACT, CONNECTOR, MALE: SAME AS B704	EA	REF									4E25	
P-H- B727	5940-919-3518	CONTACT, CONNECTOR, MALE: SAME AS B704	EA	REF									4E26	
P-H- B728	5940-919-3518	CONTACT, CONNECTOR, MALE: SAME AS B704	EA	REF									4E27	
P-H- B729	5940-919-3518	CONTACT, CONNECTOR, MALE: SAME AS B704	EA	REF									4E28	
P-H- B730	5940-919-3518	CONTACT, CONNECTOR, MALE: SAME AS B704	EA	REF									4E29	
P-H- B731	5940-919-3518	CONTACT, CONNECTOR, MALE: SAME AS B704	EA	REF									4E30	
P-H- B732	5940-919-3518	CONTACT, CONNECTOR, MALE: SAME AS B704	EA	REF									4E31	
P-H- B733	5940-919-3518	CONTACT, CONNECTOR, MALE: SAME AS B704	EA	REF									4E32	
P-H- B734	5940-919-3518	CONTACT, CONNECTOR, MALE: SAME AS B704	EA	REF									4E33	
P-H- B735	5940-919-3518	CONTACT, CONNECTOR, MALE: SAME AS B704	EA	REF									4E34	
P-H- B736	5940-919-3518	CONTACT, CONNECTOR, MALE: SAME AS B704	EA	REF									4E35	
P-H- B737	5940-919-3518	CONTACT, CONNECTOR, MALE: SAME AS B704	EA	REF									4E36	
P-H- B738	5940-919-3518	CONTACT, CONNECTOR, MALE: SAME AS B704	EA	REF									4E37	
P-H- B739	5940-919-3518	CONTACT, CONNECTOR, MALE: SAME AS B704	EA	REF									4E38	
P-H- B740	5940-919-3518	CONTACT, CONNECTOR, MALE: SAME AS B704	EA	REF									4E39	
P-H- B741	5940-919-3518	CONTACT, CONNECTOR, MALE: SAME AS B704	EA	REF									4E40	
P-H- B742	5940-919-3518	CONTACT, CONNECTOR, MALE: SAME AS B704	EA	REF									4E41	
P-H- B743	5940-919-3518	CONTACT, CONNECTOR, MALE: SAME AS B704	EA	REF									4E42	
P-H- B744	5940-919-3518	CONTACT, CONNECTOR, MALE: SAME AS B704	EA	REF									4E43	
P-H- B745	5940-919-3518	CONTACT, CONNECTOR, MALE: SAME AS B704	EA	REF									4E44	
P-H- B746	5940-919-3518	CONTACT, CONNECTOR, MALE: SAME AS B704	EA	REF									4E45	
P-H- B747	5940-919-3518	CONTACT, CONNECTOR, MALE: SAME AS B704	EA	REF									4E46	
P-H- B748	5940-919-3518	CONTACT, CONNECTOR, MALE: SAME AS B704	EA	REF									4E47	

SECTION II REPAIR PARTS FOR DIRECT SUPPORT, GENERAL SUPPORT, AND DEPOT MAINTENANCE (CONTINUED)

(1) INDEX NO.	(2) FEDERAL STOCK NUMBER	(3) DESCRIPTION  REFERENCE NUMBER & MFR. CODE	(4) USABLE OR CODE	(5) UNIT OF MEAS  QTY REQ PER UNIT	(6) 30-DAY DS MAINT ALLOWANCE			(7) 30-DAY GS MAINT ALLOWANCE			(8) 1 YR ALW PER EQUIP CMTY	(9) DEPOT MAINT ALW PER 100 EQUIP	(10) ILLUSTRATIONS	
					(a) 1-20	(b) 21-50	(c) 51-100	(a) 1-20	(b) 21-50	(c) 51-100			(a) FIG NO.	(b) ITEM NO. OR REFERENCE DESIGNATION
					P-H-- B749	5940-919-3518	CONTACT, CONNECTOR, MALE: SAME AS B704		EA	REF				
P-H-- B750	5940-919-3518	CONTACT, CONNECTOR, MALE: SAME AS B704		EA	REF								4E49	
P-H-- B751	5940-919-3518	CONTACT, CONNECTOR, MALE: SAME AS B704		EA	REF								4E50	
P-H-- B752	5940-919-3518	CONTACT, CONNECTOR, MALE: SAME AS B704		EA	REF								4E51	
P-H-- B753	5940-919-3518	CONTACT, CONNECTOR, MALE: SAME AS B704		EA	REF								4E52	
P-H-- B754	5940-919-3518	CONTACT, CONNECTOR, MALE: SAME AS B704		EA	REF								4E53	
P-H-- B755	5940-919-3518	CONTACT, CONNECTOR, MALE: SAME AS B704		EA	REF								4E54	
P-H-- B756	5940-919-3518	CONTACT, CONNECTOR, MALE: SAME AS B704		EA	REF								4E55	
P-H-- B757	5940-919-3518	CONTACT, CONNECTOR, MALE: SAME AS B704		EA	REF								4E56	
P-H-- B758	5940-919-3518	CONTACT, CONNECTOR, MALE: SAME AS B704		EA	REF								4E57	
P-H-- B759	5940-919-3518	CONTACT, CONNECTOR, MALE: SAME AS B704		EA	REF								4E58	
P-H-- B760	5940-919-3518	CONTACT, CONNECTOR, MALE: SAME AS B704		EA	REF								4E59	
P-H-- B761	5940-919-3518	CONTACT, CONNECTOR, MALE: SAME AS B704		EA	REF								4E60	
P-H-- B762	5940-919-3518	CONTACT, CONNECTOR, MALE: SAME AS B704		EA	REF								4E61	
P-H-- B763	5940-919-3518	CONTACT, CONNECTOR, MALE: SAME AS B704		EA	REF								4E62	
P-H-- B764	5940-919-3518	CONTACT, CONNECTOR, MALE: SAME AS B704		EA	REF								4E63	
P-H-- B765	5940-919-3518	CONTACT, CONNECTOR, MALE: SAME AS B704		EA	REF								4E64	
P-H-- B766	5940-919-3518	CONTACT, CONNECTOR, MALE: SAME AS B704		EA	REF								4E65	
P-H-- B767	5940-919-3518	CONTACT, CONNECTOR, MALE: SAME AS B704		EA	REF								4E66	
P-H-- B768	5940-919-3518	CONTACT, CONNECTOR, MALE: SAME AS B704		EA	REF								4E67	
P-H-- B769	5940-919-3518	CONTACT, CONNECTOR, MALE: SAME AS B704		EA	REF								4E68	
P-H-- B770	5940-919-3518	CONTACT, CONNECTOR, MALE: SAME AS B704		EA	REF								4E69	
P-H-- B771	5940-919-3518	CONTACT, CONNECTOR, MALE: SAME AS B704		EA	REF								4E70	
P-H-- B772	5940-919-3518	CONTACT, CONNECTOR, MALE: SAME AS B704		EA	REF								4E71	
P-H-- B773	5940-919-3518	CONTACT, CONNECTOR, MALE: SAME AS B704		EA	REF								4E72	
P-H-- B774	5940-919-3518	CONTACT, CONNECTOR, MALE: SAME AS B704		EA	REF								4E73	
P-H-- B775	5940-919-3518	CONTACT, CONNECTOR, MALE: SAME AS B704		EA	REF								4E74	
P-H-- B776	5940-919-3518	CONTACT, CONNECTOR, MALE: SAME AS B704		EA	REF								4E75	

SECTION II REPAIR PARTS FOR DIRECT SUPPORT, GENERAL SUPPORT, AND DEPOT MAINTENANCE (CONTINUED)

(1) 38 CODE	(2) FEDERAL STOCK NUMBER	(3) DESCRIPTION	(4) USABLE OR CODE	(5) UNIT OF MEAS	(6) QTY REQ IN UNIT	(6) 30-DAY DS MAINT ALLOWANCE			(7) 30-DAY GS MAINT ALLOWANCE			(8) 1 YR ALM PER EQUIP CHRGY	(9) DEPOT MAINT ALM PER 100 EQUIP	(10) ILLUSTRATIONS	
						(a) 1-20	(b) 21-40	(c) 51-100	(a) 1-20	(b) 21-60	(c) 61-100			(a) FIG NO.	(b) ITEM NO. OR REFERENCE DESIGNATION
						REFERENCE NUMBER & MFR. CODE									
P-H- B777	5940-919-3518	CONTACT, CONNECTOR, MALE: SAME AS B704		EA	REF									4E76	
P-H- B778	5940-919-3518	CONTACT, CONNECTOR, MALE: SAME AS B704		EA	REF									4E77	
P-H- B779	5940-919-3518	CONTACT, CONNECTOR, MALE: SAME AS B704		EA	REF									4E78	
P-H- B780	5940-919-3518	CONTACT, CONNECTOR, MALE: SAME AS B705		EA	REF									4E79	
P-H- B781	5940-919-3518	CONTACT, CONNECTOR, MALE: SAME AS B704		EA	REF									4E80	
P-H- B782	5940-919-3518	CONTACT, CONNECTOR, MALE: SAME AS B704		EA	REF									4E81	
P-H- B783	5940-919-3518	CONTACT, CONNECTOR, MALE: SAME AS B704		EA	REF									4E82	
P-H- B784	5940-919-3518	CONTACT, CONNECTOR, MALE: SAME AS B704		EA	REF									4E83	
P-H- B785	5940-919-3518	CONTACT, CONNECTOR, MALE: SAME AS B704		EA	REF									4E84	
P-H- B786	5940-919-3518	CONTACT, CONNECTOR, MALE: SAME AS B704		EA	REF									4E85	
P-H- B787	5940-919-3518	CONTACT, CONNECTOR, MALE: SAME AS B704		EA	REF									4E86	
P-H- B788	5940-919-3518	CONTACT, CONNECTOR, MALE: SAME AS B704		EA	REF									4E87	
P-H- B789	5940-919-3518	CONTACT, CONNECTOR, MALE: SAME AS B704		EA	REF									4E88	
P-H- B790	5940-919-3518	CONTACT, CONNECTOR, MALE: SAME AS B704		EA	REF									4E89	
P-H- B791	5940-919-3518	CONTACT, CONNECTOR, MALE: SAME AS B704		EA	REF									4E90	
P-H- B792	5940-919-3518	CONTACT, CONNECTOR, MALE: SAME AS B704		EA	REF									4E91	
P-H- B793	5940-919-3518	CONTACT, CONNECTOR, MALE: SAME AS B704		EA	REF									4E92	
P-H- B794	5940-919-3518	CONTACT, CONNECTOR, MALE: SAME AS B704		EA	REF									4E93	
P-H- B795	5940-919-3518	CONTACT, CONNECTOR, MALE: SAME AS B704		EA	REF									4E94	
P-H- B796	5940-919-3518	CONTACT, CONNECTOR, MALE: SAME AS B704		EA	REF									4E95	
P-H- B797	5940-919-3518	CONTACT, CONNECTOR, MALE: SAME AS B704		EA	REF									4E96	
P-H- B798	5940-919-3518	CONTACT, CONNECTOR, MALE: SAME AS B704		EA	REF									4E97	
P-H- B799	5940-919-3518	CONTACT, CONNECTOR, MALE: SAME AS B704		EA	REF									4E98	
P-H- B800	5940-919-3518	CONTACT, CONNECTOR, MALE: SAME AS B704		EA	REF									4E99	
P-H- B801	5940-919-3518	CONTACT, CONNECTOR, MALE: SAME AS B704		EA	REF									4E100	
P-H- B802	5940-919-3518	CONTACT, CONNECTOR, MALE: SAME AS B704		EA	REF									4E101	
P-H- B803	5940-919-3518	CONTACT, CONNECTOR, MALE: SAME AS B704		EA	REF									4E102	
P-H- B804	5940-919-3518	CONTACT, CONNECTOR, MALE: SAME AS B704		EA	REF									4E103	

SECTION II REPAIR PARTS FOR DIRECT SUPPORT, GENERAL SUPPORT, AND DEPOT MAINTENANCE (CONTINUED)

(1) SUP CODE	(2) FEDERAL STOCK NUMBER	(3) DESCRIPTION	(4) UNIT OF MEAS	(5) QTY REQD IN UNIT	(6) 30-DAY GS MAINT ALLOWANCE			(7) 30-DAY GS MAINT ALLOWANCE			(8) 1 YR ALM PER EQUIP CENTRY	(9) DEPOT MAINT ALM PER 100 EQUIP	(10) ILLUSTRATIONS	
					(a) 1-20	(b) 21-50	(c) 51-100	(a) 1-20	(b) 21-50	(c) 51-100			(a) FIG NO.	(b) ITEM NO. OR REFERENCE DESIGNATION
P-H-- B805	5940-919-3518	CONTACT, CONNECTOR, MALE: SAME AS B704	EA	REF									4E104	
P-H-- B806	5940-919-3518	CONTACT, CONNECTOR, MALE: SAME AS B704	EA	REF									4E105	
P-H-- B807	5940-919-3518	CONTACT, CONNECTOR, MALE: SAME AS B704	EA	REF									4E106	
P-H-- B808	5940-919-3518	CONTACT, CONNECTOR, MALE: SAME AS B704	EA	REF									4E107	
P-H-- B809	5940-919-3518	CONTACT, CONNECTOR, MALE: SAME AS B704	EA	REF									4E108	
P-H-- B810	5940-919-3518	CONTACT, CONNECTOR, MALE: SAME AS B704	EA	REF									4E109	
P-H-- B811	5940-919-3518	CONTACT, CONNECTOR, MALE: SAME AS B704	EA	REF									4E110	
P-H-- B812	5940-919-3518	CONTACT, CONNECTOR, MALE: SAME AS B704	EA	REF									4E111	
P-H-- B813	5940-919-3518	CONTACT, CONNECTOR, MALE: SAME AS B704	EA	REF									4E112	
P-H-- B814	5940-919-3518	CONTACT, CONNECTOR, MALE: SAME AS B704	EA	REF									4E113	
P-H-- B815	5940-919-3518	CONTACT, CONNECTOR, MALE: SAME AS B704	EA	REF									4E114	
P-H-- B816	5940-919-3518	CONTACT, CONNECTOR, MALE: SAME AS B704	EA	REF									4E115	
P-H-- B817	5940-919-3518	CONTACT, CONNECTOR, MALE: SAME AS B704	EA	REF									4E116	
P-H-- B818	5940-919-3518	CONTACT, CONNECTOR, MALE: SAME AS B704	EA	REF									4E117	
P-H-- B819	5940-919-3518	CONTACT, CONNECTOR, MALE: SAME AS B704	EA	REF									4E118	
P-H-- B820	5940-919-3518	CONTACT, CONNECTOR, MALE: SAME AS B704	EA	REF									4E119	
M-H-- B821		COVER, POWER SUPPLY: 05398; (99592)	EA	1									4MP9	
P-F-- B822	4140-949-6229	FAW, VANEAXIAL: SAME AS A270	EA	1									4B1	
P-O-- B823	5920-850-6091	FUSE, CARTRIDGE: F02B250V1AS; (81349)	EA	3	3	9	16	2	2	4	187	150	(-12) 1-13	4P1
P-O-- B824	5920-850-6091	FUSE, CARTRIDGE: SAME AS B823	EA	REF									(-12) 1-13	4P2
P-O-- B825	5920-850-6091	FUSE, CARTRIDGE: SAME AS B823	EA	REF									(-12) 1-13	4PSPARE
P-F-- B826	5920-556-0144	FUSEHOLDER: FHW20G; (81349)	EA	3	*	2	2	*	2	2	13	9		4XF1
P-F-- B827	5920-556-0144	FUSEHOLDER: SAME AS B826	EA	REF										4XF2
P-F-- B828	5920-556-0144	FUSEHOLDER: SAME AS B826	EA	REF										4FXSPARE
X2-H-- B829		HANDLE, BOW: MS39087-2; (96906)	EA	2										4MP10
X2-H-- B830		HANDLE, BOW: SAME AS B829	EA	REF										4MP11
X2-H-- B831		HOOK, FASTENER: HDR-4; (94867)	EA	2										4MP12
X2-E-- B832		HOOK, FASTENER: SAME AS B831	EA	REF										4MP13

SECTION II REPAIR PARTS FOR DIRECT SUPPORT, GENERAL SUPPORT, AND DEPOT MAINTENANCE (CONTINUED)

(1) FEDERAL STOCK NUMBER	(2) FEDERAL STOCK NUMBER	(3) DESCRIPTION	(4) UNIT OF MEAS	(5) QTY INC IN UNIT	(6) 30-DAY GS MAINT ALLOWANCE			(7) 90-DAY GS MAINT ALLOWANCE			(8) 1 YR ALM PER EQUIP CWTQTY	(9) DEPOT MAINT ALM PER 100 EQUIP	(10) ILLUSTRATIONS	
					(a) 1-30	(b) 31-60	(c) 61-100	(a) 1-30	(b) 31-60	(c) 61-100			(a) FIG NO.	(b) ITEM NO. OR REFERENCE DESIGNATION
F-F-8833	66645-947-9672	INTERVALOMETER: 125-003; (99592)	EA	1	*	*	2	*	*	2	8	3		4E119
M-H-8834		JUMPER, TERMINAL BOARD: SAME AS B834	EA	33										4E120
M-H-8835		JUMPER, TERMINAL BOARD: SAME AS B834	EA	REF										4E121
M-H-8836		JUMPER, TERMINAL BOARD: SAME AS B834	EA	REF										4E122
M-H-8837		JUMPER, TERMINAL BOARD: SAME AS B834	EA	REF										4E123
M-H-8838		JUMPER, TERMINAL BOARD: SAME AS B834	EA	REF										4E124
M-H-8839		JUMPER, TERMINAL BOARD: SAME AS B834	EA	REF										4E125
M-H-8840		JUMPER, TERMINAL BOARD: SAME AS B834	EA	REF										4E126
M-H-8841		JUMPER, TERMINAL BOARD: SAME AS B834	EA	REF										4E127
M-H-8842		JUMPER, TERMINAL BOARD: SAME AS B834	EA	REF										4E128
M-H-8843		JUMPER, TERMINAL BOARD: SAME AS B834	EA	REF										4E129
M-H-8844		JUMPER, TERMINAL BOARD: SAME AS B834	EA	REF										4E130
M-H-8845		JUMPER, TERMINAL BOARD: SAME AS B834	EA	REF										4E131
M-H-8846		JUMPER, TERMINAL BOARD: SAME AS B834	EA	REF										4E132
M-H-8847		JUMPER, TERMINAL BOARD: SAME AS B834	EA	REF										4E133
M-H-8848		JUMPER, TERMINAL BOARD: SAME AS B834	EA	REF										4E134
M-H-8849		JUMPER, TERMINAL BOARD: SAME AS B834	EA	REF										4E135
M-H-8850		JUMPER, TERMINAL BOARD: SAME AS B834	EA	REF										4E136
M-H-8851		JUMPER, TERMINAL BOARD: SAME AS B834	EA	REF										4E137
M-H-8852		JUMPER, TERMINAL BOARD: SAME AS B834	EA	REF										4E138
M-H-8853		JUMPER, TERMINAL BOARD: SAME AS B834	EA	REF										4E139
M-H-8854		JUMPER, TERMINAL BOARD: SAME AS B834	EA	REF										4E140
M-H-8855		JUMPER, TERMINAL BOARD: SAME AS B834	EA	REF										4E141
M-H-8856		JUMPER, TERMINAL BOARD: SAME AS B834	EA	REF										4E142
M-H-8857		JUMPER, TERMINAL BOARD: SAME AS B834	EA	REF										4E143
M-H-8858		JUMPER, TERMINAL BOARD: SAME AS B834	EA	REF										4E144
M-H-8859		JUMPER, TERMINAL BOARD: SAME AS B834	EA	REF										4E145
M-H-8860		JUMPER, TERMINAL BOARD: SAME AS B834	EA	REF										

SECTION II REPAIR PARTS FOR DIRECT SUPPORT, GENERAL SUPPORT, AND DEPOT MAINTENANCE (CONTINUED)

(1) SIC CODE	(2) FEDERAL STOCK NUMBER	1/3 DESCRIPTION	USABLE OR CODE	(4) UNIT OF MEAS	(5) QTY REQ'D PER UNIT	(6) 30-DAY DS MAINT ALLOWANCE			(7) 30-DAY GS MAINT ALLOWANCE			(8) I YR ALM PER EQUIP CENTSY	(9) DEPOT MAINT ALM FOR 100 EQUIP	(10) ILLUSTRATIONS	
						(a)	(b)	(c)	(a)	(b)	(c)			(a)	(b)
						1-30	31-60	61-100	1-30	31-60	61-100			FIG NO.	ITEM NO. OR REFERENCE DESIGNATION
M-H-	B861	JUMPER, TERMINAL BOARD: SAME AS B834		EA	REF										4E146
M-H-	B862	JUMPER, TERMINAL BOARD: SAME AS B834		EA	REF										4E147
M-H-	B863	JUMPER, TERMINAL BOARD: SAME AS B834		EA	REF										4E148
M-H-	B864	JUMPER, TERMINAL BOARD: SAME AS B834		EA	REF										4E149
M-H-	B865	JUMPER, TERMINAL BOARD: SAME AS B834		EA	REF										4E150
M-H-	B866	JUMPER, TERMINAL BOARD: SAME AS B834		EA	REF										4E151
P-Y-	B867	METER, TIME TOTALIZING: NE-7322-6;	6645-988-4426	EA	1	*	2	2	*	2	2	13	6	(-12) 1-13	4M2
M-H-	B868	PANEL, FRONT: 85395; (99592)		EA	1										4MP14
M-H-	B869	PLATE, DESIGNATION: MS-12-410; (75382)		EA	1										4MP15
M-H-	B870	PLATE, DESIGNATION: MS-14-410; (75382)		EA	1										4MP16
M-H-	B871	PLATE, IDENTIFICATION: 80107; (99592)		EA	1										4MP17
M-H-	B872	PLATE, MOUNTING, RELAY: 85404; (99592)	5330-730-6822	EA	1										4MP18
M-H-	B873	PLATE, RETAINING: 85311; (99592)		EA	2										4MP19
M-H-	B874	PLATE, RETAINING: SAME AS B873		EA	REF										4MP20
P-H-T	B875	POWER SUPPLY: 357-023; (99592)	6130-947-8221	EA	1				*	2	2	19	10		4PS1
P-P-R	B876	VII-D-DATA ENCODER PWA: 85388; (99592)	6130-947-8207	EA	1	4	10	18	*	*	2	8	5		4A1
X2-H-	B877	SCREW, MACHINE: SAME AS A173	5305-054-5649	EA	2										4A1N2
X2-H-	B878	WASHER, FLAT:		EA	2										4A1R2
P-H-	B879	CAPACITOR, FIXED CERAMIC DI: CK050W821K; (81349)	5910-892-7908	EA	3				*	2	2	13	9	(-35) 16-1	4A1C1
P-H-	B880	CAPACITOR, FIXED CERAMIC DI: SAME AS B879	5910-892-7908	EA	REF									(-35) 16-1	4A1C2
P-H-	B881	CAPACITOR, FIXED CERAMIC DI: SAME AS B879	5910-892-7908	EA	REF									(-35) 16-1	4A1C3
P-H-	B882	CAPACITOR, FIXED CERAMIC DI: CK06CW122K; (81349)	5910-811-8200	EA	2				*	*	2	10	6	(-35) 16-1	4A1C5
P-H-	B883	CAPACITOR, FIXED CERAMIC DI: SAME AS B882	5910-811-8200	EA	REF									(-35) 16-1	4A1C6
P-H-	B884	CAPACITOR, FIXED ELECTROLYTIC: CS13BP105K; (81349)	5910-787-2109	EA	3				*	2	2	27	9	(-35) 16-1	4A1C7
P-H-	B885	CAPACITOR, FIXED ELECTROLYTIC: CS13BP685K; (81349)	5910-082-4926	EA	3				*	2	2	27	9	(-35) 16-1	4A1C8
P-H-	B886	CAPACITOR, FIXED ELECTROLYTIC: SAME AS B885	5910-082-4926	EA	REF									(-35) 16-1	4A1C9
P-H-	B887	CAPACITOR, FIXED ELECTROLYTIC: SAME AS B885	5910-082-4926	EA	REF									(-35) 16-1	4A1C10
P-H-	B888	CAPACITOR, FIXED ELECTROLYTIC: SAME AS B884	5910-787-2109	EA	REF									(-35) 16-1	4A1C13

SECTION II REPAIR PARTS FOR DIRECT SUPPORT, GENERAL SUPPORT, AND DEPOT MAINTENANCE (CONTINUED)

(1) FEDERAL STOCK NUMBER	(2) DESCRIPTION	(3) UNIT OR MEAS	(4) QTY REQ	(5) 30-DAY RE MANT PLANNING			(7) 30-DAY SO MANT PLANNING			(8) 1 RE SUPPLY CENTER	(9) DEPT SUPPLY CENTER	(10) ILLUSTRATIONS	
				(a)	(b)	(c)	(a)	(b)	(c)			(a)	(b)
				(-35) 16-1	(-35) 16-1	(-35) 16-1	(-35) 16-1	(-35) 16-1	(-35) 16-1			ITEM NO. OR REFERENCE INFORMATION	ITEM NO. OR REFERENCE INFORMATION
P-H-8889	5910-737-2109	CAPACITOR, FILMED ELECTROLYTIC: SAME AS B888	EA	REF								(-35) 16-1	HA1C15
P-H-8890	5910-847-7288	CAPACITOR, FILMED ELECTROLYTIC: CHOCOLON; (813-9)	EA	2			0	2	19	6		(-35) 16-1	HA1C16
P-H-8891	5910-847-7288	CAPACITOR, FILMED ELECTROLYTIC: SAME AS B890	EA	REF								(-35) 16-1	HA1C17
P-H-8892	5970-045-7729	INSULATOR, DISC: 10029-DAF; (07047)	EA	12			2	2	3	40	36		HA1E1
P-H-8893	5970-045-7729	INSULATOR, DISC: SAME AS B892	EA	REF									HA1E2
P-H-8894	5970-045-7729	INSULATOR, DISC: SAME AS B892	EA	REF									HA1E3
P-H-8895	5970-045-7729	INSULATOR, DISC: SAME AS B892	EA	REF									HA1E4
P-H-8896	5970-045-7729	INSULATOR, DISC: SAME AS B892	EA	REF									HA1E5
P-H-8897	5970-045-7729	INSULATOR, DISC: SAME AS B892	EA	REF									HA1E6
P-H-8898	5970-045-7729	INSULATOR, DISC: SAME AS B892	EA	REF									HA1E7
P-H-8899	5970-045-7729	INSULATOR, DISC: SAME AS B892	EA	REF									HA1E8
P-H-8900	5970-045-7729	INSULATOR, DISC: SAME AS B892	EA	REF									HA1E9
P-H-8901	5970-045-7729	INSULATOR, DISC: SAME AS B892	EA	REF									HA1E10
P-H-8902	5970-045-7729	INSULATOR, DISC: SAME AS B892	EA	REF									HA1E11
P-H-8903	5970-045-7729	INSULATOR, DISC: SAME AS B892	EA	REF									HA1E12
P-H-8904	5935-947-8353	JACK, TIP: SHT117PC MHI; (98291)	EA	1			0	0	2	10	2	(-35) 16-1	HA1TP1
P-H-8905	5935-930-0873	JACK, TIP: SHT117PC MHI; (98291)	EA	1			0	0	2	10	2	(-35) 16-1	HA1TP2
P-H-8906	5935-930-0874	JACK, TIP: SHT117PC GHI; (98291)	EA	1			0	0	2	10	2	(-35) 16-1	HA1TP3
P-H-8907	5935-950-1262	JACK, TIP: SHT117PC YEL; (98291)	EA	1			0	0	2	10	2	(-35) 16-1	HA1TP4
P-H-8908	5935-949-8880	JACK, TIP: SHT117PC GHI; (98291)	EA	1			0	0	2	10	2	(-35) 16-1	HA1TP5
P-H-8909	5935-930-1294	JACK, TIP: SHT117PC BLU; (98291)	EA	1			0	0	2	10	2	(-35) 16-1	HA1TP6
P-H-8910	5935-930-1293	JACK, TIP: SHT117PC VIO; (98291)	EA	1			0	0	0	5	2	(-35) 16-1	HA1TP7
P-H-8911	5935-933-7303	JACK, TIP: SHT117PC GRN; (98291)	EA	1			0	0	0	5	2	(-35) 16-1	HA1TP8
P-H-8912	5935-947-6570	JACK, TIP: SHT117PC WHT; (98291)	EA	1			0	0	0	5	2	(-35) 16-1	HA1TP9
P-H-8913	5935-947-8349	JACK, TIP: SHT117PC BKA; (98291)	EA	1			0	0	2	10	2	(-35) 16-1	HA1TP0RD
P-H-8914		PRINTED CIRCUIT BOARD: 85367; (99992)	EA	1									HA1MP1
P-H-8915		FINGERBAR: 83048; (99992)	EA	1									HA1MP2
P-H-8916		RIVER, SOLID: H80470A3-4; (96906)	EA	2									HA1B2

SECTION II REPAIR PARTS FOR DIRECT SUPPORT, GENERAL SUPPORT, AND DEPOT MAINTENANCE (CONTINUED)

(1) INDEX NO	(2) FEDERAL STOCK NUMBER	(3) DESCRIPTION  REFERENCE NUMBER & MFR. CODE	(4) UNIT OF MEAS	(5) QTY INC IN UNIT	(6) 30-DAY DS MAINT ALLOWANCE			(7) 30-DAY GS MAINT ALLOWANCE			(8) 1 YR ALM PER EQUIP CUTGTY	(9) DEPOT MAINT ALM PER 100 EQUIP	(10) ILLUSTRATIONS	
					(a) 1-20	(b) 21-60	(c) 61-100	(a) 1-20	(b) 21-50	(c) 51-100			(a) FIG NO.	(b) ITEM NO. OR REFER. E DESIGNATION
P-H-- B917	5905-683-2238	RESISTOR, FIXED, COMPOSITION: RC07GF103J; (81349)	EA	8				2	2	3	33	33	(-35) 16-1	4A1R1
P-H-- B918	5905-653-2238	RESISTOR, FIXED, COMPOSITION: SAME AS B917	EA	REF									(-35) 16-1	4A1R2
P-H-- B919	5905-686-3368	RESISTOR, FIXED, COMPOSITION: RC07GF203J; (81349)	EA	3				*	2	2	13	9	(-35) 16-1	4A1R3
P-H-- B920	5905-683-2238	RESISTOR, FIXED, COMPOSITION: SAME AS B917	EA	REF									(-35) 16-1	4A1R5
P-H-- B921	5905-686-3368	RESISTOR, FIXED, COMPOSITION: SAME AS B919	EA	REF									(-35) 16-1	4A1R6
P-H-- B922	5905-683-2238	RESISTOR, FIXED, COMPOSITION: SAME AS B917	EA	REF									(-35) 16-1	4A1R7
P-H-- B923	5905-686-3358	RESISTOR, FIXED, COMPOSITION: RC07GF393J; (81349)	EA	4				*	2	2	16	12	(-35) 16-1	4A1R8
P-H-- B924	5905-686-3358	RESISTOR, FIXED, COMPOSITION: SAME AS B923	EA	REF									(-35) 16-1	4A1R9
P-H-- B925	5905-683-2240	RESISTOR, FIXED, COMPOSITION: RC07GF222J; (81349)	EA	1				*	*	*	5	2	(-35) 16-1	4A1R10
P-H-- B926	5905-681-6462	RESISTOR, FIXED, COMPOSITION: RC07GF102J; (81349)	EA	3				*	2	2	13	9	(-35) 16-1	4A1R11
P-H-- B927	5905-691-0195	RESISTOR, FIXED, COMPOSITION: RC07GF562J; (81349)	EA	4				*	2	2	19	15	(-35) 16-1	4A1R12
P-H-- B928	5905-681-6462	RESISTOR, FIXED, COMPOSITION: SAME AS B926	EA	REF									(-35) 16-1	4A1R13
P-H-- B929	5905-681-9970	RESISTOR, FIXED, COMPOSITION: RC07GF822J; (81349)	EA	1				*	*	*	5	2	(-35) 16-1	4A1R14
P-H-- B930	5905-682-4098	RESISTOR, FIXED, COMPOSITION: RC07GF392J; (81349)	EA	3				*	2	2	13	9	(-35) 16-1	4A1R15
P-H-- B931	5905-686-3129	RESISTOR, FIXED, COMPOSITION: RC07GF104J; (81349)	EA	1				*	*	*	5	2	(-35) 16-1	4A1R16
P-H-- B932	5905-683-2238	RESISTOR, FIXED, COMPOSITION: SAME AS B917	EA	REF									(-35) 16-1	4A1R17
P-H-- B933	5905-681-6462	RESISTOR, FIXED, COMPOSITION: SAME AS B926	EA	REF									(-35) 16-1	4A1R18
P-H-- B934	5905-682-4099	RESISTOR, FIXED, COMPOSITION: RC07GF432J; (81349)	EA	3				*	2	2	13	9	(-35) 16-1	4A1R19
P-H-- B935	5905-681-0195	RESISTOR, FIXED, COMPOSITION: SAME AS B927	EA	REF									(-35) 16-1	4A1R21
P-H-- B936	5905-683-2238	RESISTOR, FIXED, COMPOSITION: SAME AS B917	EA	REF									(-35) 16-1	4A1R22
P-H-- B937	5905-691-0195	RESISTOR, FIXED, COMPOSITION: SAME AS B927	EA	REF									(-35) 16-1	4A1R24
P-H-- B938	5905-682-4099	RESISTOR, FIXED, COMPOSITION: SAME AS B934	EA	REF									(-35) 16-1	4A1R25
P-H-- B939	5905-683-2238	RESISTOR, FIXED, COMPOSITION: SAME AS B917	EA	REF									(-35) 16-1	4A1R26
P-H-- B940	5905-683-3818	RESISTOR, FIXED, COMPOSITION: RC07GF153J; (81349)	EA	3				*	2	2	13	9	(-35) 16-1	4A1R27
P-H-- B941	5905-683-2238	RESISTOR, FIXED, COMPOSITION: SAME AS B917	EA	REF									(-35) 16-1	4A1R28
P-H-- B942	5905-681-8818	RESISTOR, FIXED, COMPOSITION: SAME AS B940	EA	REF									(-35) 16-1	4A1R31
P-H-- B943	5905-682-4099	RESISTOR, FIXED, COMPOSITION: SAME AS B934	EA	REF									(-35) 16-1	4A1R32
P-H-- B944	5905-682-4098	RESISTOR, FIXED, COMPOSITION: SAME AS B930	EA	REF									(-35) 16-1	4A1R33



SECTION II REPAIR PARTS FOR DIRECT SUPPORT, GENERAL SUPPORT, AND DEPOT MAINTENANCE (CONTINUED)

(1) FEDERAL STOCK NUMBER	(2) FEDERAL STOCK NUMBER	(3) DESCRIPTION	(4) UNIT OF MEAS	(5) QTY IN UNIT	(6) 30-DAY GS MAINT ALLOWANCE			(7) 30-DAY GS MAINT ALLOWANCE			(8) 1 YR ALN PER EQUIP CATG	(9) DEPOT MAINT ALN PER 100 EQUIP	(10) ILLUSTRATIONS	
					(a)			(b)					(a)	(b)
					1-20	21-50	51-100	1-20	21-50	51-100				
P-H- B945	5905-686-3903	RESISTOR, FIXED, COMPOSITION: RC07GF33J; (81349)	EA	1			*	*	*	5	3	(-35) 16-1	4A1R34	
P-H- B946	5905-807-0059	RESISTOR, FIXED, COMPOSITION: RC07GF43J; (81349)	EA	1			*	*	*	5	3	(-35) 16-1	4A1R36	
P-H- B947	5905-691-0195	RESISTOR, FIXED, COMPOSITION: SAME AS B927	EA	REF								(-35) 16-1	4A1R40	
P-H- B943	5905-681-8818	RESISTOR, FIXED, COMPOSITION: SAME AS B940	EA	REF								(-35) 16-1	4A1R41	
P-H- B949	5905-686-9998	RESISTOR, FIXED, COMPOSITION: RC07GF472J; (81349)	EA	1			*	*	*	5	2	(-35) 16-1	4A1R42	
P-H- B950	5905-800-0179	RESISTOR, FIXED, COMPOSITION: RC07GF56J; (81349)	EA	1			*	*	2	10	4	(-35) 16-1	4A1R43	
P-H- B951	5905-682-4098	RESISTOR, FIXED, COMPOSITION: SAME AS B930	EA	REF								(-35) 16-1	4A1R44	
P-H- B952	5905-800-0179	RESISTOR, FIXED, COMPOSITION: SAME AS B950	EA	REF								(-35) 16-1	4A1R-5	
P-H- B953	5905-683-2238	RESISTOR, FIXED, COMPOSITION: SAME AS B917	EA	REF								(-35) 16-1	4A1R46	
P-H- B954	5905-686-9997	RESISTOR, FIXED, COMPOSITION: RC07GF682J; (81349)	EA	1			*	*	*	5	2	(-35) 16-1	4A1R47	
P-H- B955	5905-683-7723	RESISTOR, FIXED, COMPOSITION: RC07GF152J; (81349)	EA	1			*	*	*	5	2	(-35) 16-1	4A1R48	
P-H- B956	5961-087-6047	SEMICONDUCTOR, DEVICE, DIODE: SAME AS B530	EA	4								(-35) 16-1	4A1CR2	
P-H- B957	5961-087-6047	SEMICONDUCTOR, DEVICE, DIODE: SAME AS B530	EA	REF								(-35) 16-1	4A1CR3	
P-H- B958	5961-087-6047	SEMICONDUCTOR, DEVICE, DIODE: SAME AS B530	EA	REF								(-35) 16-1	4A1CR4	
P-H- B959	5961-087-6047	SEMICONDUCTOR, DEVICE, DIODE: SAME AS B530	EA	REF								(-35) 16-1	4A1CR5	
P-H- B960	5961-842-9864	SEMICONDUCTOR, DEVICE, DIODE: JAN1N914; (81349)	EA	4			2	3	5	59	40	(-35) 16-1	4A1CR6	
P-H- B961	5961-842-9864	SEMICONDUCTOR, DEVICE, DIODE: SAME AS B960	EA	REF								(-35) 16-1	4A1CR7	
P-H- B962	5961-842-9864	SEMICONDUCTOR, DEVICE, DIODE: SAME AS B960	EA	REF								(-35) 16-1	4A1CR8	
P-H- B963	5961-842-9864	SEMICONDUCTOR, DEVICE, DIODE: SAME AS B960	EA	REF								(-35) 16-1	4A1CR9	
P-H- B964	5961-894-0684	SEMICONDUCTOR, DEVICE, DIODE: US1N1756A; (81349)	EA	1			*	2	2	19	10	(-35) 16-1	4A1CR10	
P-H- B965	5961-615-5186	TRANSISTOR: JAN2N335; (81349)	EA	10			2	3	6	71	50	(-35) 16-1	4A1Q1	
P-H- B966	5961-615-5186	TRANSISTOR: SAME AS B965	EA	REF								(-35) 16-1	4A1Q2	
P-H- B967	5961-615-5186	TRANSISTOR: SAME AS B965	EA	REF								(-35) 16-1	4A1Q3	
P-H- B968	5961-615-5186	TRANSISTOR: SAME AS B965	EA	REF								(-35) 16-1	4A1Q4	
P-H- B969	5961-615-5186	TRANSISTOR: SAME AS B965	EA	REF								(-35) 16-1	4A1Q5	
P-H- B970	5961-845-3954	TRANSISTOR: JAN2N329A; (81349)	EA	3			*	2	2	27	15	(-35) 16-1	4A1Q6	
P-H- B971	5961-845-3954	TRANSISTOR: SAME AS B970	EA	REF								(-35) 16-1	4A1Q7	
P-H- B972	5961-615-5186	TRANSISTOR: SAME AS B965	EA	REF								(-35) 16-1	4A1Q8	

SECTION II REPAIR PARTS FOR DIRECT SUPPORT, GENERAL SUPPORT, AND DEPOT MAINTENANCE (CONTINUED)

(1) DIB CODE INDEX NO.	(2) FEDERAL STOCK NUMBER	(3) DESCRIPTION  REFERENCE NUMBER & MFR. CODE	(4) UNITY OF MEAS	(5) QTY INC IN UNIT	(6) 30-DAY QS MAINT ALLOWANCE			(7) 30-DAY GR MAINT ALLOWANCE			(8) 1 YR ALUM PER EQUIP CONTACT	(9) DEPOT MAINT ALUM PER EQUIP	(10) ILLUSTRATIONS	
					(a) 1-60	(b) 61-90	(c) 91-120	(a) 1-30	(b) 31-60	(c) 61-90			(a) FIG NO.	(b) ITEM NO. OR REFERENCE REMARKS
					P-H-- B973	5961-845-3954	TRANSISTOR: SAME AS B970	EA	REF					
P-H-- B974	5961-615-5186	TRANSISTOR: SAME AS B965	EA	REF								(-35) 16-1	4A2Q10	
P-H-- B975	5961-615-5186	TRANSISTOR: SAME AS B965	EA	REF								(-35) 16-1	4A2Q11	
P-H-- B976	5961-615-5186	TRANSISTOR: SAME AS B965	EA	REF								(-35) 16-1	4A2Q12	
P-H-- B977	5961-615-5186	TRANSISTOR: SAME AS B965	EA	REF								(-35) 16-1	4A2Q13	
P-F-R B978	6130-947-8217	RELAY CONTROL PWA: 85403; (99792)	EA	1	2	3	5	*	*	2	8	5	(-35) 16-3	4A2
X2-H-- B979	5305-054-5649	SCREW, MACHINE: SAME AS A173	EA	2										4A2R2
X2-H-- B980	5310-880-5976	WASHER, FLAT: SAME AS B878	EA	2										4A2R2
P-H-- B981	5910-779-4968	CAPACITOR, FIXED ELECTROLYTIC: CS13BF156K; (81349)	EA	2				*	2	2	19	3	(-35) 16-3	4A2C1
P-H-- B982	5910-779-4968	CAPACITOR, FIXED ELECTROLYTIC: SAME AS B981	EA	REF									(-35) 16-3	4A2C2
P-H-- B983	5910-082-4926	CAPACITOR, FIXED ELECTROLYTIC: CD13BF685K; (81349)	EA	1				*	2	2	12	3	(-35) 16-3	4A2C3
P-H-- B984	5910-779-8404	CAPACITOR, FIXED ELECTROLYTIC: CS13BE107K; (81349)	EA	1				*	2	2	12	3	(-35) 16-3	4A2C4
M-H-- B985		FINGERTAB: SAME AS B915	EA	1										4A2MP1
X2-H-- B986		RIVET, SOLID: MS20426A3-4; (96906)	EA	2										4A2R2
P-H-- B987	5970-045-7729	INSULATOR, DISC: SAME AS B892	EA	1										4A2E1
P-H-- B988	5970-045-7729	INSULATOR, DISC: SAME AS B892	EA	1										4A2E2
P-H-- B989	5970-045-7729	INSULATOR, DISC: SAME AS B892	EA	1										4A2E3
P-H-- B990	5961-951-5474	INSULATOR, DISC: 10105-DAP; (07047)	EA	14				2	2	3	46	42		4A2E4
P-H-- B991	5961-951-5474	INSULATOR, DISC: SAME AS B990	EA	REF										4A2E5
P-H-- B992	5961-951-5474	INSULATOR, DISC: SAME AS B990	EA	REF										4A2E6
P-H-- B993	5961-951-5474	INSULATOR, DISC: SAME AS B990	EA	REF										4A2E7
P-H-- B994	5961-951-5474	INSULATOR, DISC: SAME AS B990	EA	REF										4A2E8
P-H-- B995	5961-951-5474	INSULATOR, DISC: SAME AS B990	EA	REF										4A2E9
P-H-- B996	5961-951-5474	INSULATOR, DISC: SAME AS B990	EA	REF										4A2E10
P-H-- B997	5961-951-5474	INSULATOR, DISC: SAME AS B990	EA	REF										4A2E11
P-H-- B998	5961-951-5474	INSULATOR, DISC: SAME AS B990	EA	REF										4A2E12
P-H-- B999	5961-951-5474	INSULATOR, DISC: SAME AS B990	EA	REF										4A2E13
P-H-- C001	5961-951-5474	INSULATOR, DISC: SAME AS B990	EA	REF										4A2E14

SECTION II REPAIR PARTS FOR DIRECT SUPPORT, GENERAL SUPPORT, AND DEPOT MAINTENANCE (CONTINUED)

(1) FEDERAL STOCK NUMBER	(2) FEDERAL STOCK NUMBER	(3) DESCRIPTION	(4) UNIT OF MEAS	(5) QTY IN UNIT	(6) 30-DAY BS MAINT ALLOWANCE			(7) 30-DAY GS MAINT ALLOWANCE			(8) 1 YR MAINT PER EQUIP CONTRCT	(9) DEPOT MAINT ALN PER 100 EQUIP	(10) ILLUSTRATIONS	
					(a) 1-20	(b) 21-40	(c) 51-100	(a) 1-20	(b) 21-40	(c) 51-100			(a) FIG NO.	(b) ITEM NO. OR REFERENCE DESIGNATION
P-H- CO02	5961-951-5474	INSULATOR, DISC: SAME AS B990	EA	REF									4A2E15	
P-H- CO03	5961-951-5474	INSULATOR, DISC: SAME AS B990	EA	REF									4A2E16	
P-H- CO04	5961-951-5474	INSULATOR, DISC: SAME AS B990	EA	REF									4A2E17	
P-H- CO05	5935-947-8353	JACK, TIP: SAME AS B904	EA	1								(-35) 16-3	4A2TP1	
P-H- CO06	5935-930-0873	JACK, TIP: SAME AS B905	EA	1								(-35) 16-3	4A2TP2	
P-H- CO07	5935-930-0874	JACK, TIP: SAME AS B906	EA	1								(-35) 16-3	4A2TP3	
P-H- CO08	5935-950-1262	JACK, TIP: SAME AS B907	EA	1								(-35) 16-3	4A2TP4	
P-H- CO09	5935-949-8880	JACK, TIP: SAME AS B908	EA	1								(-35) 16-3	4A2TP5	
P-H- CO10	5935-930-1294	JACK, TIP: SAME AS B909	EA	1								(-35) 16-3	4A2TP6	
P-H- CO11	5935-947-8349	JACK, TIP: SAME AS B913	EA	1								(-35) 16-3	4A2TPGRD	
XL-H- CO12		PRINTED CIRCUIT BOARD: 8540C; (99592)	EA	1									4A2NP2	
P-H- CO13	5945-933-4141	RELAY, ARMATURE: 385-009; (99592)	EA	14				2	2	3	46	42	(-35) 16-3	4A2K1
P-H- CO14	5945-947-3161	RELAY, ARMATURE: 385-016; (99592)	EA	1				.	.	.	5	2	(-35) 16-3	4A2K2
P-H- CO15	5945-933-4141	RELAY, ARMATURE: SAME AS CO13	EA	REF									(-35) 16-3	4A2K3
P-H- CO16	5945-933-4141	RELAY, ARMATURE: SAME AS CO13	EA	REF									(-35) 16-3	4A2K4
P-H- CO17	5945-933-4141	RELAY, ARMATURE: SAME AS CO13	EA	REF									(-35) 16-3	4A2K5
P-H- CO18	5945-933-4141	RELAY, ARMATURE: SAME AS CO13	EA	REF									(-35) 16-3	4A2K6
P-H- CO19	5945-933-4141	RELAY, ARMATURE: SAME AS CO13	EA	REF									(-35) 16-3	4A2K7
P-H- CO20	5945-933-4141	RELAY, ARMATURE: SAME AS CO13	EA	REF									(-35) 16-3	4A2K8
P-H- CO21	5945-933-4141	RELAY, ARMATURE: SAME AS CO13	EA	REF									(-35) 16-3	4A2K9
P-H- CO22	5945-933-4141	RELAY, ARMATURE: SAME AS CO13	EA	REF									(-35) 16-3	4A2K10
P-H- CO23	5945-933-4141	RELAY, ARMATURE: SAME AS CO13	EA	REF									(-35) 16-3	4A2K11
P-H- CO24	5945-933-4141	RELAY, ARMATURE: SAME AS CO13	EA	REF									(-35) 16-3	4A2K12
P-H- CO25	5945-933-4141	RELAY, ARMATURE: SAME AS CO13	EA	REF									(-35) 16-3	4A2K13
P-H- CO26	5945-933-4141	RELAY, ARMATURE: SAME AS CO13	EA	REF									(-35) 16-3	4A2K14
P-H- CO27	5945-933-4141	RELAY, ARMATURE: SAME AS CO13	EA	REF									(-35) 16-3	4A2K15
P-H- CO28	5905-820-9124	RESISTOR, FIXED, COMPOSITION: RC07GF390J; (81349)	EA	1				.	.	.	5	2	(-35) 16-3	4A2R1
P-H- CO29	5905-686-9995	RESISTOR, FIXED, COMPOSITION: RC07GF154J; (81349)	EA	1				.	.	.	5	2	(-35) 16-3	4A2R2

SECTION II REPAIR PARTS FOR DIRECT SUPPORT, GENERAL SUPPORT, AND DEPOT MAINTENANCE (CONTINUED)

(1) INDEX NO.	(2) FEDERAL STOCK NUMBER	(3) DESCRIPTION USABLE OR CODE	(4) UNIT OF MEAS	(5) QTY INC IN UNIT	(6) 30-DAY QS MAINT ALLOWANCE			(7) 90-DAY QS MAINT ALLOWANCE			(8) 1 YR ALM PER EQUIP CTRCTY	(9) DEPOT MAINT ALM PER 150 EQUIP	(10) ILLUSTRATIONS	
					(a)	(b)	(c)	(a)	(b)	(c)			(a)	(b)
					1-30	31-60	61-100	1-30	31-60	61-100			F18 NO.	ITEM NO. OR REFERENCE DESIGNATION
P-H- CO30	5905-686-3368	RESISTOR, FIXED, COMPOSITION: SAME AS R919	EA	1								(-35) 16-3	AA2R3	
P-H- CO31	5905-691-0195	RESISTOR, FIXED, COMPOSITION: SAME AS R927	EA	1								(-35) 16-3	AA2R4	
P-H- CO32	5905-683-2238	RESISTOR, FIXED, COMPOSITION: SAME AS R927	EA	1								(-35) 16-3	AA2R5	
P-H- CO33	5905-683-2238	RESISTOR, FIXED, COMPOSITION: SAME AS R917	EA	1								(-35) 16-3	AA2R6	
P-H- CO34	5905-819-1260	RESISTOR, FIXED, FILM: RFG6C2303F; (81349)	EA	1			*	*	*	5	2	(-35) 16-3	AA2R7	
P-H- CO35	5905-774-7971	RESISTOR, FIXED, FILM: RFG6C1100F; (81349)	EA	1			*	*	*	5	2	(-35) 16-3	AA2R8	
P-H- CO36	5905-079-3176	RESISTOR, FIXED, FILM: RFG6C3080F; (81349)	EA	1			*	*	*	5	2	(-35) 16-3	AA2R9	
P-H- CO37	5905-279-3506	RESISTOR, FIXED, COMPOSITION: R2C200P33A; (81349)	EA	1			*	*	*	5	2	(-35) 16-3	AA2R10	
P-H- CO38	5961-087-6047	SEMICONDUCTOR, DEVICE, DIODE: SAME AS B530	EA	4								(-35) 16-3	AA2CR1	
P-H- CO39	5961-883-3701	SEMICONDUCTOR, DEVICE, DIODE: USM18973B; (81349)	EA	1			*	2	2	19	10	(-35) 16-3	AA2CR2	
P-H- CO40	5961-087-6047	SEMICONDUCTOR, DEVICE, DIODE: SAME AS B530	EA	REF								(-35) 16-3	AA2CR3	
P-H- CO41	5961-087-6047	SEMICONDUCTOR, DEVICE, DIODE: SAME AS B530	EA	REF								(-35) 16-3	AA2CR4	
P-H- CO42	5961-087-6047	SEMICONDUCTOR, DEVICE, DIODE: SAME AS B530	EA	REF								(-35) 16-3	AA2CR5	
P-H- CO43	5961-752-6081	TRANSISTOR: SAME AS A264	EA	1								(-35) 16-3	AA2Q1	
P-H- CO44	5961-808-8398	TRANSISTOR: USAP2H491; (81349)	EA	1			*	2	2	2	5	(-35) 16-3	AA2Q2	
P-H- CO45	5961-056-0893	TRANSISTOR: USM21874A; (81349)	EA	1			*	2	2	12	5	(-35) 16-3	AA2Q3	
P-H- CO46	5945-754-9484	RELAY, ARMATURE: R224140-D1; (96906)	EA	1			*	*	*	5	2		AK1	
P-H- CO47	5945-943-9254	RELAY, ARMATURE: R22339-A1; (96906)	EA	1			*	*	*	5	2		AK2	
P-H- CO48	5945-815-3494	RELAY, ARMATURE: R22271-D1; (96906)	EA	6			*	2	2	19	18		AK3	
P-H- CO49	5945-947-3162	RELAY, ARMATURE: 385-007; (99592)	EA	2			*	*	2	10	6		AK4	
P-H- CO50	5945-947-3162	RELAY, ARMATURE: SAME AS CO49	EA	REF									AK5	
P-H- CO51	5945-815-3494	RELAY, ARMATURE: SAME AS CO49	EA	REF									AK6	
P-H- CO52	5945-815-3494	RELAY, ARMATURE: SAME AS CO48	EA	REF									AK7	
P-H- CO53	5945-815-3494	RELAY, ARMATURE: SAME AS CO48	EA	REF									AK8	
P-H- CO54	5945-815-3494	RELAY, ARMATURE: SAME AS CO48	EA	REF									AK9	
P-H- CO55	5945-815-3494	RELAY, ARMATURE: SAME AS CO48	EA	REF									AK10	
P-H- CO56	5905-966-2067	RESISTOR, VARIABLE: RVC6LYC102A; (81349)	EA	1			*	*	2	10	3		AR1	
P-H- CO57		RESISTOR, VARIABLE: RVC6LYC502A; (81349)	EA	1			*	*	2	10	3		AR2	

SECTION II REPAIR PARTS FOR DIRECT SUPPORT, GENERAL SUPPORT, AND DEPOT MAINTENANCE (CONTINUED)

(1) LINE NO.	(2) FEDERAL STOCK NUMBER	(3) DESCRIPTION  USABLE OR CODE	(4) UNIT OF MEAS	(5) QTY REQ'D UNIT	(6) 30-DAY BS MAINT ALLOWANCE			(7) 30-DAY GS MAINT ALLOWANCE			(8) 1 YR AM PER EQUIP COST	(9) DEPT MAINT AM PER 100 EQUIP	(10) ILLUSTRATIONS	
					(a)	(b)	(c)	(a)	(b)	(c)			(a)	(b)
					1-30	31-60	61-120	1-30	31-60	61-120			FIG NO.	ITEM NO. OR REFERENCE DESIGNATION
P-5- CO58	5985-279-2522	REGISTER, FIBER, COMPOSITION: HC200P25AJ;	EA	1				•	•	2	13	6	AK3	
P-5- CO59	5961-087-6047	SEMICONDUCTOR, DEVICE, DIODE: SAME AS D530	EA	1									AKR1	
P-5- CO60	5940-949-9768	TERMINAL BOARD: 410-B-14-PF; (75382)	EA	2				•	•	2	10	6	AKR1	
P-5- CO61	5940-949-9732	TERMINAL BOARD: 410-B-12-PF; (75382)	EA	2				•	•	2	10	6	AKR2	
P-5- CO62	5940-949-9732	TERMINAL BOARD: SAME AS CO61	EA	REF									AKR3	
P-5- CO63	5940-949-9768	TERMINAL BOARD: SAME AS CO60	EA	REF									AKR4	
P-5- CO64	5940-620-8424	TERMINAL, LUG: NR25036-51; (96906)	EA	1									AK152	
P-5- CO65		TERMINAL, LUG: NR35431-4; (96906)	EA	1									AK153	
P-5- CO66		TERMINAL, LUG: 1413-6; (83330)	EA	16									AK154	
P-5- CO67		TERMINAL, LUG: SAME AS CO66	EA	REF									AK155	
P-5- CO68		TERMINAL, LUG: SAME AS CO66	EA	REF									AK156	
P-5- CO69		TERMINAL, LUG: SAME AS CO66	EA	REF									AK157	
P-5- CO70		TERMINAL, LUG: SAME AS CO66	EA	REF									AK158	
P-5- CO71		TERMINAL, LUG: SAME AS CO66	EA	REF									AK159	
P-5- CO72		TERMINAL, LUG: SAME AS CO66	EA	REF									AK160	
P-5- CO73		TERMINAL, LUG: SAME AS CO66	EA	REF									AK161	
P-5- CO74		TERMINAL, LUG: SAME AS CO66	EA	REF									AK162	
P-5- CO75		TERMINAL, LUG: SAME AS CO66	EA	REF									AK163	
P-5- CO76		TERMINAL, LUG: SAME AS CO66	EA	REF									AK164	
P-5- CO77		TERMINAL, LUG: SAME AS CO66	EA	REF									AK165	
P-5- CO78		TERMINAL, LUG: SAME AS CO66	EA	REF									AK166	
P-5- CO79		TERMINAL, LUG: SAME AS CO66	EA	REF									AK167	
P-5- CO80		TERMINAL, LUG: SAME AS CO66	EA	REF									AK168	
P-5- CO81		TERMINAL, LUG: SAME AS CO66	EA	REF									AK169	
P-5- CO82		TERMINAL, STRIP: 05599; (99592)	EA	1									AK170	
P-5- CO83	5940-730-1228	TERMINAL, STUD: ST-1175L2; (98291)	EA	3									AK171	
P-5- CO84	5940-730-1228	TERMINAL, STUD: SAME AS CO83	EA	REF									AK172	
P-5- CO85	5940-730-1228	TERMINAL, STUD: SAME AS CO83	EA	REF									AK173	

SECTION II REPAIR PARTS FOR DIRECT SUPPORT, GENERAL SUPPORT, AND DEPOT MAINTENANCE (CONTINUED)

(1) INDEX NO.	(2) FEDERAL STOCK NUMBER	(3) DESCRIPTION  REFERENCE NUMBER & MFR. CODE	(4) UNIT OF MEAS.	(5) QTY INC IN UNIT	(6) 30-DAY DS MAINT ALLOWANCE			(7) 30-DAY GS MAINT ALLOWANCE			(8) 1 YR ALM PER EQUIP CATEGY	(9) DEPOT MAINT ALM PER 100 EQUIP	(10) ILLUSTRATIO	
					(a) 1-30	(b) 31-60	(c) 61-100	(a) 1-30	(b) 31-60	(c) 61-100			(a) FIG NO.	(b) ITEM NO. REFERED DESIGNA
42-H- C086	5950-947-3160	TRANSFORMER, POWER: 480-011; (99592)	EA	1				*	*	2	8	3	4H1	
42-H- C087		NUT, FLAIN, HEXAGON: SAME AS A166	EA	6									4H6	
42-H- C088	5310-271-4644	NUT, FLAIN, HEXAGON: MS35649-64; (96906)	EA	13									4H13	
42-H- C089	5310-271-4645	NUT, FLAIN, HEXAGON: MS35649-84; (96906)	EA	9									4H9	
42-H- C090		NUT, FLAIN, HEXAGON: SAME AS A167	EA	2									4H2	
42-H- C091		NUT, SELF-LOCKING: SOPA-256;	EA	4									4H4	
42-H- C092	5310-062-0912	NUT, SELF-LOCKING: SOPA-632; (56878)	EA	47									4H47	
42-H- C093		NUT, SELF-LOCKING: SOPM-348; (56878)	EA	16									4H16	
42-H- C094	5305-054-5649	SCREW, MACHINE: SAME AS A173	EA	2									4H2	
42-H- C095		SCREW, MACHINE: SAME AS A067	EA	2									4H2	
42-H- C096	5305-054-5651	SCREW, MACHINE: MS1957-17; (96906)	EA	3									4H3	
42-H- C097	5305-054-6653	SCREW, MACHINE: SAME AS A176	EA	7									4H7	
42-H- C098		SCREW, MACHINE: MS1957-30; (96906)	EA	50									4H50	
42-H- C099		SCREW, MACHINE: MS1957-31; (96906)	EA	3									4H3	
42-H- C100		SCREW, MACHINE: MS1957-32; (96906)	EA	4									4H4	
42-H- C101		SCREW, MACHINE: MS1957-45; (96906)	EA	2									4H2	
42-H- C102	5305-054-5369	SCREW, MACHINE: MS1957-5; (96906)	EA	4									4H4	
42-H- C103		SCREW, MACHINE: MS1957-94; (96906)	EA	6									4H6	
42-H- C104		SCREW, MACHINE: MS1958-64; (96906)	EA	2									4H2	
42-H- C105		SCREW, MACHINE: MS1958-65; (96906)	EA	4									4H4	
42-H- C106		SCREW, MACHINE: MS1959-44; (96906)	EA	4									4H4	
42-H- C107		SCREW, MACHINE: MS1959-45; (96906)	EA	4									4H4	
42-H- C108		SCREW, MACHINE: 255-648; (99592)	EA	16									4H16	
42-H- C109		WASHER, FLAT: MS15795-803; (96906)	EA	1									4H1	
42-H- C110		WASHER, FLAT: MS15795-805; (96906)	EA	6									4H6	
42-H- C111		WASHER, FLAT: MS15795-807; (96906)	EA	5									4H5	
42-H- C112	5310-011-1041	WASHER, LOCK: SAME AS A179	EA	6									4H6	
42-H- C113	5310-011-1041	WASHER, LOCK: SAME AS A180	EA	21									4H21	

SECTION II REPAIR PARTS FOR DIRECT SUPPORT, GENERAL SUPPORT, AND DEPOT MAINTENANCE (CONTINUED)

(1) FEDERAL STOCK NUMBER	(2) FEDERAL STOCK NUMBER	(3) DESCRIPTION	(4) UNIT OF MEAS	(5) QTY REQ IN UNIT	(6) 30-DAY GS MAINT ALLOWANCE			(7) 30-DAY GS MAINT ALLOWANCE			(8) 1 WD ALY PER EQUIP CITECY	(9) DEPOT MAINT ALY PER 100 EQUIP	(10) ILLUSTRATIONS	
					(a)	(b)	(c)	(a)	(b)	(c)			(a)	(b)
					(-30)	1-30	31-100	(-30)	1-30	31-100			F10 NO.	ITEM NO. OR REFERENCE DESIGNATION
XZ-R-CL14	5310-054-1830	WASHER, LOCK: NB35138-80; (96906)	EA	11										4H11
XZ-R-CL15	5310-054-1831	WASHER, LOCK: SAME AS AIR.	EA	6										4H6
XZ-R-CL16	5310-042-6759	WASHER, LOCK: NB35138-83; (96906)	EA	6										4H6
G-O-R-CL16A	5850-930-0150	PREAMPL. ER AM-4464/AAS-14A	EA	2								(-12) 1-1		2A7
G-O-R-CL16B	5850-930-0150	PREAMPLIFIER AM-4464/AAS-14A: SAME AS CL16A	EA	REF								(-12) 1-1		2A8
G-O-R-CL16C	5850-999-1113	PREAMPLIFIER AM-4467/AAS-14A:	EA	2								(-12) 6-1		2A3
G-O-R-CL16E	5850-999-1113	PREAMPLIFIER AM-4467/AAS-14A: SAME AS CL16C	EA	REF								(-12) 6-1		2A4
G-O-R-CL16F	5850-999-1114	PREAMPLIFIER AM-4468/AAS-14A:	EA	2								(-12) 6-1		2A5
G-O-R-CL16G	5850-999-1114	PREAMPLIFIER AM-4468/AAS-14A: SAME AS CL16F	EA	REF								(-12) 6-1		2A6
G-O-R-CL16H	5850-926-0163	RECEIVER GROUP, INFRARED OA-7827/AAS-14A:	EA	1								(-12) 1-8		UNIT 2
G-O-R-CL16J	5850-926-0164	RECORDER GROUP, SURVEILLANCE SYSTEM AM/USA-23:	EA	1										UNIT 3
G-O-R-CL16K		RECORDER GROUP, SURVEILLANCE SYSTEM AM/USA-23A:	EA	1										UNIT 3
G-O-R-CL16L	5850-999-1115	REFRIGERATOR, CRYOGENIC HD-723/AAS-14A:	EA	1								(-12) 1-16		UNIT 6
G-O-R-H411	5850-946-9838	TRANSMITTER, RADIO AM/ANT-41A:	EA	1								(-12) 1-18		UNIT 1
F-P-R-H412		AMPLIFIER, RADIO FREQUENCY: 11120; (98853)	EA	1	2	3	5	*	*	2	8	5	(-35) 13-1	1A1
XZ-R-H413	5305-054-6671	SCREW, MACHINE: NB51957-46; (96906)	EA	4										1H4
M-H-H414		SPACER, SLEEVE: 200-150; (99592)	EA	4										1H4
XZ-R-H415		WASHER, FLAT: NB15795-807; (96906)	EA	4										1H4
XZ-R-H416		WASHER, LOCK: NB35337-80; (96906)	EA	4										1H4
M-H-H417		BRACKET, MOUNTING: 08278; (98853)	EA	1										1A1AMP1
F-H-H418	5910-668-4086	CAPACITOR, FIXED CERAMIC DI: 32652L101M; (72982)	EA	1				*	*	2	8	3	(-35) 17-7	1A1C207
F-H-H419	5910-933-4574	CAPACITOR, FIXED CERAMIC DI: 32702H101L; (72982)	EA	2				*	*	2	10	6	(-35) 17-6	1A1C208
F-H-H420	5910-933-4574	CAPACITOR, FIXED CERAMIC DI: SAME AS H419	EA	REF								(-35) 17-5		1A1C211
F-H-H421	5910-950-6416	CAPACITOR, FIXED MICA DI: CML5FD4710P3; (81349)	EA	1				*	*	2	8	3	(-35) 17-5	1A1C212
F-H-H422	5910-777-6919	CAPACITOR, FIXED PLASTIC DI: CML7FD103003; (81349)	EA	2				*	*	2	10	6	(-35) 17-4	1A1C209
F-H-H423	5910-777-6919	CAPACITOR, FIXED PLASTIC DI: SAME AS H422	EA	REF								(-35) 17-4		1A1C210
F-H-H424	5910-857-9957	CAPACITOR, VARIABLE, AIR DI: 31596-2; (98853)	EA	1				*	*	2	8	3	(-35) 17-4	1A1C201
F-H-H425	5950-900-0262	CHOKE, RADIO FREQUENCY: 10102-23; (82142)	EA	2				*	2	2	13	6	(-35) 17-4	1A1L206

SECTION II REPAIR PARTS FOR DIRECT SUPPORT, GENERAL SUPPORT, AND DEPOT MAINTENANCE (CONTINUED)

(1) FEDERAL STOCK NUMBER	(2) FEDERAL STOCK NUMBER	(3) DESCRIPTION	(4) UNIT OF MEAS	(5) QTY INC IN UNIT	(6) 30-DAY BS MAINT ALLOWANCE			(7) 30-DAY GS MAINT ALLOWANCE			(8) 1 YR ALUM PER EQUIP CUTOFF	(9) DEPOT MAINT ALU PER 100 EQUIP	(10) ILLUSTRATIONS	
					(a) 1-30	(b) 31-60	(c) 61-100	(a) 1-30	(b) 31-60	(c) 61-100			(a) FIG NO.	(b) ITEM NO., GS REFERENCE DESIGNATION
P-H- H426	5950-900-0262	CHOKE, RADIO FREQUENCY: SAME AS H425	EA	REF								(-35) 17-4	1AR1L207	
P-H- H427	5950-771-6349	COIL ASSEMBLY, RADIO FREQUENCY: 08274-501; (98853)	EA	1				*	*	2	8	3	(-35) 17-4	1AR1L202
P-H- H428	5950-778-0864	COIL, PLATE, TANK: 11604-2; (98853)	EA	1				*	*	2	8	3	(-35) 17-6	1AR1L203
P-H- H429	5905-061-3418	COIL, RADIO FREQUENCY: 11602-503; (98853)	EA	1				*	*	2	8	3	(-35) 17-4 17-5	1AR1L204
P-H- H430	5950-917-5216	COIL, RADIO FREQUENCY: 23027-501; (98853)	EA	1				*	*	2	8	3	(-35) 17-5	1AR1L201
P-H- H431	5915-504-9409	COIL: 02643-501; (98853)	EA	1				*	*	2	8	3	(-35) 17-7	1AR1L205
P-H- H432	5935-930-9847	CONNECTOR, PLUG, ELECTRICAL: 11780-501; (98853)	EA	2				*	*	2	10	6	(-35) 17-5	1AR1P206
P-H- H433	5935-930-9847	CONNECTOR, PLUG, ELECTRICAL: SAME AS H432	EA	REF									(-35) 17-6	1AR1P207
P-H- H434	5935-901-5782	CONNECTOR, RECEPTACLE, ELEC: NS1112E10-6P; (96906)	EA	1				*	*	*	5	3	(-35) 17-4	1AR1J1
P-H- H435	5935-665-5718	CONNECTOR, RECEPTACLE, ELEC: U01094/U; (81349)	EA	1				*	*	*	5	3	(-35) 17-4	1AR1J2
P-H- H436		COVER, FILTER HOUSING: 02965; (98853)	EA	1										1AR1MP2
P-H- H437	5960-248-8502	ELECTRON TUBE: JANCEP594; (81349)	EA	1				2	4	8	101	100	(-35) 17-6	1AR1V201
P-H- H438	5915-919-4961	FILTER, RADIO INTERFERENCE: FA2145; (81831)	EA	4				*	2	2	19	12	(-35) 17-4	1AR1PL201-1
P-H- H439	5915-919-4961	FILTER, RADIO INTERFERENCE: SAME AS H438	EA	REF									(-35) 17-4	1AR1PL201-2
P-H- H440	5915-919-4961	FILTER, RADIO INTERFERENCE: SAME AS H438	EA	REF									(-35) 17-4	1AR1PL201-4
P-H- H441	5915-919-4961	FILTER, RADIO INTERFERENCE: SAME AS H438	EA	REF									(-35) 17-4	1AR1PL201-5
P-H- H442	5915-919-4960	FILTER, RADIO INTERFERENCE: 12976-1; (98853)	EA	1				*	*	2	8	3	(-35) 17-5	1AR1PL204
P-H- H443		HOUSING, AMPLIFIER: 08357; (98853)	EA	1										1AR1MP3
P-H- H444		HOUSING, FILTER: 11823-505; (98853)	EA	1										1AR1MP4
P-H- H445	5935-933-2608	JACK, TIP: 950-31-50; (98278)	EA	1				*	*	*	5	2		1AR1TP203
P-H- H446		PANEL, FRONT: 23025-501; (98853)	EA	1										1AR1MP5
P-H- H447		PLATE, IDENTIFICATION: 22887-1; (98853)	EA	1										1AR1MP6
P-H- H448	5905-937-9883	RESISTOR, ADJUSTABLE: 1 3/4A12AB10K5; (11502)	EA	2				*	2	2	16	6	(-35) 17-6	1AR1R211
P-H- H449	5905-727-0187	RESISTOR, FIXED, FILM: RD60P1001G; (81349)	EA	2				*	*	2	10	6	(-35) 17-4	1AR1R201
P-H- H450	5905-727-0187	RESISTOR, FIXED, FILM: SAME AS H449	EA	REF									(-35) 17-4	1AR1R209
P-H- H451	5905-552-3991	RESISTOR, FIXED, FILM: 31277-47; (98853)	EA	2				*	*	2	10	6	(-35) 17-6	1AR1R202
P-H- H452	5905-552-3991	RESISTOR, FIXED, FILM: SAME AS H451	EA	REF									(-35) 17-6	1AR1R203
P-H- H453	5905-879-6334	RESISTOR, FIXED, WIRE WOUND: RST0015R0; (81349)	EA	1				*	*	*	5	3	(-35) 17-5	1AR1R208



SECTION II REPAIR PARTS FOR DIRECT SUPPORT, GENERAL SUPPORT, AND DEPOT MAINTENANCE (CONTINUED)

(1) FEDERAL STOCK NUMBER	(2) FEDERAL STOCK NUMBER	(3) DESCRIP <sup>n</sup>	(4) UNIT OF MEAS	(5) QTY INC IN UNIT	(6) 30-DAY BS MAINT ALLOWANCE			(7) 30-DAY GS MAINT ALLOWANCE			(8) 1 YR ALY PER EQUIP CTRCTY	(9) DEPOT MAINT ALY PER 100 EQUIP	(10) ILLUSTRATIONS	
					(a)	(b)	(c)	(a)	(b)	(c)			(a)	(b)
					1-20	21-40	41-100	1-20	21-40	41-100			FIG NO.	ITEM NO. OR REFERENCE DESIGNATION
P-H- H454	5905-258-6955	RESISTOR, FIXED, WIRE WOUND: RWS9V10L1; (81349)	EA	1				*	*	*	5	3	(-35) 27-5	1A1R204
P-H- H455	5905-937-9883	RESISTOR, FIXED, WIRE WOUND: SAME AS H448	EA	REF									(-35) 27-6	1A1R210
P-H- H456	5905-937-9884	RESISTOR, FIXED, WIRE WOUND: 1 3/4A12A80W4; (11502)	EA	1				*	*	*	5	3	(-35) 27-5	1A1R206
P-H- H457	5960-930-7849	RETAINER, ELECTRON TUBE: 11593-2; (98853)	EA	1				*	*	*	5	3		1A1R147
P-H- H458	5935-246-5288	SOCKET, ELECTRON TUBE: 9935A; (49675)	EA	1				*	*	*	5	3	(-35) 27-5	1A1R142
X2-H- H459		TERMINAL, LUG: 11594-1; (98853)	EA	1										1A1R1E1
X2-H- H460		TERMINAL, LUG: 01964-1; (98853)	EA	1										1A1R1E2
X2-H- H461		TERMINAL, LUG: 01964-6; (98853)	EA	1										1A1R1E3
X2-H- H462		TERMINAL, LUG: 01238-4; (98853)	EA	3										1A1R1E4
X2-H- H463		TERMINAL, LUG: SAME AS H462	EA	REF										1A1R1E5
X2-H- H464		TERMINAL, LUG: SAME AS H462	EA	REF										1A1R1E6
X2-H- H465		TERMINAL, STUD: 00602-1; (98853)	EA	1										1A1R1E7
X2-H- H466		NUT, FLAT, HEXAGON: 3-48; (98853)	EA	2										1A1R1E2
X2-H- H467		NUT, FLAT, ROUND: 8-32 RD; (98853)	EA	4										1A1R1H4
X2-H- H468		NUT, SELF-LOCKING, HEXAGON: 4-40; (98853)	EA	6										1A1R1H6
X2-H- H469		NUT, SELF-LOCKING, HEXAGON: 8-32; (98853)	EA	7										1A1R1H7
X2-H- H470		SCREW, MACHINE: 2-56X1-16; (98853)	EA	1										1A1R1H1
X2-H- H471		SCREW, MACHINE: 2-56X-16; (98853)	EA	4										1A1R1H4
X2-H- H472		SCREW, MACHINE: 3-48 X 3-16; (98853)	EA	2										1A1R1H2
X2-H- H473		SCREW, MACHINE: 4-40X3-16; (98853)	EA	4										1A1R1H4
X2-H- H474		SCREW, MACHINE: 4-40X5-16; (98853)	EA	2										1A1R1H2
X2-H- H475		SCREW, MACHINE: 4-40X1-8; (98853)	EA	2										1A1R1H3
X2-H- H476		SCREW, MACHINE: 4-40X3-8; (98853)	EA	4										1A1R1H4
X2-H- H477		SCREW, MACHINE: 8-32X1-8; (98853)	EA	4										1A1R1H4
X2-H- H478		SCREW, MACHINE: 8-32X1-4; (98853)	EA	8										1A1R1H8
X2-H- H479		SCREW, MACHINE: 8-32X3-8; (98853)	EA	2										1A1R1H2
X2-H- H480		WASHER, FLAT: NO 3; (98853)	EA	2										1A1R1H2
X2-H- H481		WASHER, LOCK: NO 2 INT; (98853)	EA	5										1A1R1H5

SECTION II REPAIR PARTS FOR DIRECT SUPPORT, GENERAL SUPPORT, AND DEPOT MAINTENANCE (CONTINUED)

(1) SWR INDEX NO.	(2) FEDERAL STOCK NUMBER	(3) DESCRIPTION  REFERENCE NUMBER & MFR. CODE	(4) UNIT OF MEAS  USABLE ON CODE	(5) QTY INC IN UNIT	(6) 30-DAY DS MAINT ALLOWANCE			(7) 30-DAY GS MAINT ALLOWANCE			(8) 1 YR ALW PER EQUIP CNTGTY	(9) DEPOT MAINT ALW PER 100 EQUIP	(10) ILLUSTRATIONS	
					(a) 1-20	(b) 21-50	(c) 51-100	(a) 1-20	(b) 21-50	(c) 51-100			(a) FIG NO.	(b) ITEM NO. OR REFERENCE DESIGNATION
X2-H- H482		WASHER, LOCK: NO 3 INT; (98853)	EA	4									1AR1H4	
X2-H- H483		WASHER, LOCK: NO 4 INT; (98853)	EA	4									1AR1H4	
X2-H- H484		WASHER, LOCK: NO 5 INT; (98853)	EA	4									1AR1H4	
X2-H- H485		WASHER, LOCK: NO 6 EXT; (98853)	EA	1									1AR1H1	
P-F-R H486	4140-949-6229	FAN, VANAXIAL: BC1305F5; (92702)	EA	1	*	*	*	*	*	*	5	2	(-35) 13-1	1B1
M-H- H487		BRACKET, ANGLE: B1B-4; (94867)	EA	1										1MP1
P-F-R H488	5995-937-2075	CABLE ASSEMBLY, RADIO FREQUENCY: 89056; (99592)	EA	1	*	*	2	*	*	2	8	5	(-35) 13-1	1W1
M-H- H489		BAND, MARKER, CABLE: 89064-1; (99592)	EA	1										1W1MP1
M-H- H490		BAND, MARKER, CABLE: 89064-2; (99592)	EA	1										1W1MP2
M-H- H491		BAND, MARKER, CABLE: 89065-1; (99592)	EA	1										1W1MP3
X2-H- H492	6145-542-6092	CABLE, RADIO FREQUENCY: RG58C/U; (81349)	FT	1										1W1W1
P-H- H493	5935-811-7513	CONNECTOR, PLUG, ELECTRICAL: M335168-88F; (81349)	EA	2				*	2	2	27	24		1W1P1
P-H- H494	5935-811-7513	CONNECTOR, PLUG, ELECTRICAL: SAME AS H493	EA	RFF										1W1P2
P-F-R H495	5995-926-8417	CABLE ASSEMBLY, RADIO FREQUENCY: 89057; (99592)	EA	1	*	*	2	*	*	2	6	5		1W2
M-H- H496		BAND, MARKER, CABLE: 89064-4; (99592)	EA	1										1W2MP1
M-H- H497		BAND, MARKER, CABLE: 89065-2; (99592)	EA	1										1W2MP2
X2-H- H498	9145-542-6092	CABLE RADIO FREQUENCY: SAME AS H492	FT	1										1W2W2
P-H- H499	5935-811-7513	CONNECTOR, PLUG, ELECTRICAL: SAME AS H493	EA	1									(-35) 13-2	1W2P3
P-H- H500	5935-810-3767	CONNECTOR, PLUG, ELECTRICAL: M335180-909B; (81349)	EA	1				*	*	*	5	3		1W2P6
P-F-R H501	5995-926-8416	CABLE ASSEMBLY, RADIO FREQUENCY: 89058; (99592)	EA	1	*	*	2	*	*	2	6	5		1W3
M-H- H502		BAND, MARKER, CABLE: 89064-6; (99592)	EA	1										1W3MP1
M-H- H503		BAND, MARKER, CABLE: 89065-3; (99592)	EA	1										1W3MP2
X2-H- H504	6145-542-6092	CABLE, RADIO FREQUENCY: SAME AS H492	FT	1										1W3W3
P-H- H505	5935-810-3767	CONNECTOR, PLUG, ELECTRICAL: SAME AS H500	EA	1										1W3P7
P-H- H506	5935-811-7513	CONNECTOR, PLUG, ELECTRICAL: SAME AS H493	EA	1									(-35) 13-2	1W3P2
P-F-R H507	5995-937-2074	CABLE ASSEMBLY, RADIO FREQUENCY: 89059; (99592)	EA	1	*	*	2	*	*	2	6	5		1W4
M-H- H508		BAND, MARKER, CABLE: 89064-8; (99592)	EA	1										1W4MP1
M-H- H509		BAND, MARKER, CABLE: 89065-4; (99592)	EA	1										1W4MP2

SECTION II REPAIR PARTS FOR DIRECT SUPPORT, GENERAL SUPPORT, AND DEPOT MAINTENANCE (CONTINUED)

(1) INDEX NO.	(2) FEDERAL STOCK NUMBER	(3) DESCRIPTION  USABLE OR CODE	(4) UNIT OF MEAS.	(5) QTY REQ IN UNIT	(6) 30-DAY GS MAINT ALLOWANCE			(7) 30-DAY GS MAINT ALLOWANCE			(8) 1 YR ALM PER EQUIP CENCY	(9) DEPOT MAINT ALM PER 100 EQUIP	(10) ILLUSTRATIONS  (11) ITEM NO. OR REFERENCE DESIGNATION	
					(a)	(b)	(c)	(a)	(b)	(c)				
					1-20	21-60	61-100	1-20	21-60	61-100				
X2-H- H510	6145-542-6092	CABLE, RADIO FREQUENCY: SAME AS H492	FT	1								1W4W6		
P-H- H511	5935-810-3767	CONNECTOR, PLUG, ELECTRICAL: SAME AS H500	EA	1								1W4J3		
P-H- H512	5935-811-7513	CONNECTOR, PLUG, ELECTRICAL: SAME AS H493	EA	1							(-35) 13-2	1W4P2		
P-P-R H513	5995-926-8414	CABLE ASSEMBLY, RADIO FREQUENCY: 89066; (99592)	EA	1	*	*	2	*	*	2	8	5	1W5	
M-H- H514		BAND, MARKER, CABLE: 89064-10; (99592)	EA	1									1W5MP1	
M-H- H515		BAND, MARKER, CABLE: 89065-5; (99592)	EA	1									1W5MP2	
X2-H- H516	6145-542-6092	CABLE, RADIO FREQUENCY: SAME AS H492	FT	1									1W5W5	
P-H- H517	5935-810-3767	CONNECTOR, PLUG, ELECTRICAL: SAME AS H500	EA	1									1W5J5	
P-H- H518	5935-811-7513	CONNECTOR, PLUG, ELECTRICAL: SAME AS H493	EA	1								(-35) 13-2	1W5F3	
P-P-R H519	5995-926-8415	CABLE ASSEMBLY, RADIO FREQUENCY: 89061; (99592)	EA	1	*	*	2	*	*	2	8	5	1W6	
M-H- H520		BAND, MARKER, CABLE: 89064-12; (99592)	EA	1									1W6MP1	
M-H- H521		BAND, MARKER, CABLE: 89065-6; (99592)	EA	1									1W6MP2	
X2-H- H522	6145-542-6092	CABLE, RADIO FREQUENCY: SAME AS H492	FT	1									1W6W6	
P-H- H523	5935-810-3767	CONNECTOR, PLUG, ELECTRICAL: SAME AS H500	EA	1									1W6J4	
P-H- H524	5935-811-7513	CONNECTOR, PLUG, ELECTRICAL: SAME AS H493	EA	1								(-35) 13-2	1W6P2	
P-P-R H525	5995-926-8413	CABLE ASSEMBLY, RADIO FREQUENCY: 89062; (99592)	EA	1	*	*	2	*	*	2	8	5	1W7	
M-H- H526		BAND, MARKER, CABLE: 89064-14; (99592)	EA	1									1W7MP1	
M-H- H527		BAND, MARKER, CABLE: 89065-7; (99592)	EA	1									1W7MP2	
X2-H- H528	6145-542-6092	CABLE, RADIO FREQUENCY: SAME AS H492	FT	1									1W7W7	
P-H- H529	5935-810-3767	CONNECTOR, PLUG, ELECTRICAL: SAME AS H500	EA	1									1W7J6	
P-H- H530	5935-811-7513	CONNECTOR, PLUG, ELECTRICAL: SAME AS H493	EA	1								(-35) 13-2	1W7P3	
P-P- H531	5935-905-2071	CAP. ELECTRICAL: SAME AS B682	EA	1									1MP1	
P-H- H532	5910-926-2442	CAPACITOR, FIXED MET PAPER DI: CH54BLN504K; (813-9)	EA	1				*	*	*	5	3	(-35) 13-1	1C1
M-H- H533		CHASSIS, ELECTRICAL: 83394; (99592)	EA	1									1MP2	
X1-H- H534		CHASSIS: 8189; (94867)	EA	1									1MP1	
X2-H- H535		NUT, SLEEVE: S0840-4; (46384)	EA	2									1MP2	
X2-H- H536		NUT, SLEEVE: SAME AS H535	EA	REF									1MP3	
X2-H- H537		NUT, SLEEVE: S0840-6; (46384)	EA	3									1MP4	

SECTION II REPAIR PARTS FOR DIRECT SUPPORT, GENERAL SUPPORT, AND DEPOT MAINTENANCE (CONTINUED)

(1) SIC CODE	(2) FEDERAL STOCK NUMBER	(3) DESCRIPTION	(4) UNIT OF MEAS	(5) QTY INC IN UNIT	(6) 30-DAY DS MAINT ALLOWANCE			(7) 30-DAY GS MAINT ALLOWANCE			(8) 1 YR ALW PER EQUIP CENCY	(9) DEPOT MAINT ALW PER 100 EQUIP	(10) ILLUSTRATIONS	
					(a) 1-20	(b) 21-50	(c) 51-100	(a) 1-20	(b) 21-50	(c) 51-100			(a) FIG NO.	(b) ITEM NO. OR REFERENCE DESIGNATION
X2-H-- H538		SUT, SLEEVE: SAME AS H537	EA	REF										1MP5
X2-H-- H539		SUT, SLEEVE: SAME AS H537	EA	REF										1MP6
X2-H-- H540		CLAMP, LOOP: MS252814; (96906)	EA	1										1MP1
X2-H-- H541		COVER, DUST: 83444; (99592)	EA	1										1MP2
P-H-- H542	5935-715-2756	CONNECTOR, PLUG, ELECTRICAL: MS3126F10-6S; (96906)	EA	1				*	*	*	5	2	(-35) 13-2	1P1
P-H-- H543	5935-948-6076	CONNECTOR, PLUG, ELECTRICAL: MS3126F10-6SW; (96906)	EA	2				*	*	2	10	6	(-35) 13-2	1P2
P-H-- H544	5935-945-6076	CONNECTOR, PLUG, ELECTRICAL: SAME AS H543	EA	REF									(-35) 13-2	1P3
P-H-- H545	5935-926-0699	CONNECTOR, RECEPTACLE, ELEC: MS3127E14-19PW; (96906)	EA	2				*	*	2	10	6	(-35) 13-1	1J1
P-H-- H546	5935-926-0699	CONNECTOR, RECEPTACLE, ELEC: SAME AS H545	EA	REF									(-35) 13-1	1J2
X2-H-- H547	5340-672-6242	HANDLE, BOW: HD12; (94867)	EA	2										1MP3
X2-H-- H548	5340-672-6242	HANDLE, BOW: SAME AS H547	EA	REF										1MP4
X2-H-- H549		HOOK, HOLD-DOWN: HDH3; (94867)	EA	2										1MP5
X2-H-- H550		HOOK, HOLD-DOWN: SAME AS H549	EA	REF										1MP6
M-D-- H551		MARKER, TERMINAL BOARD: MS410-6; (75382)	EA	1										1MP7
P-P-- H552	6645-988-4426	METER, TIME TOTALIZING: SAME AS B867	EA	1									(-12) 3-5 (-35) 13-1	1M'
M-H-- H553		PANEL, FRONT: 83049; (99592)	EA	1										1MP8
M-H-- H554		PLATE, DESIGNATION: 80095-1; (99592)	EA	1										1MP9
M-H-- H555		PLATE, DESIGNATION: 80095-2; (99592)	EA	1										1MP10
M-H-- H556		PLATE, IDENTIFICATION: 80101; (99592)	EA	1										1MP11
M-H-- H557		PLATE, INSTRUCTION: 85149-1; (99592)	EA	1										1MP12
M-H-- H558		PLATE, INSTRUCTION: 85149-2; (99592)	EA	1										1MP13
M-H-- H559		PLATE, MOUNTING: 83109; (99592)	EA	1										1MP14
P-H-T H560	5821-937-0642	POWER SUPPLY: 357-017; (99592)	EA	1				*	*	*	5	3	(-35) 13-1	1PS1
P-H-- H561	5821-914-5767	SCREEN GUARD, ASSEMBLY: 85143; (99592)	EA	1				*	*	*	5	2		1MP15
M-H-- H562		GASKET: 85145; (99592)	EA	1										1MP1
X1-H-- H563		SCREEN, GUARD: 85150; (99592)	EA	1										1MP2
M-H-- H564		SPACER, RING: 84859; (99592)	EA	1										1MP1
P-H-- H565	5910-949-311	TERMINAL BOARD: 410-H-6-PP; (75382)	EA	1				*	*	*	5	3	(-35) 13-2	1TB1

SECTION II REPAIR PARTS FOR DIRECT SUPPORT, GENERAL SUPPORT, AND DEPOT MAINTENANCE (CONTINUED)

(1) INDEX NO.	(2) FEDERAL STOCK NUMBER	(3) DESCRIPTION	(4) USABLE OR CODE	(5) QTY REQ IN UNIT	(6) 30-DAY DS MAINT ALLOWANCE			(7) 30-DAY GS MAINT ALLOWANCE			(8) 1 YR ALW PER EQUIP CATEGORY	(9) DEPOT MAINT ALW PER 100 EQUIP	(10) ILLUSTRATIONS	
					(a) 1-20	(b) 21-50	(c) 51-100	(a) 1-20	(b) 21-50	(c) 51-100			(a) FIG NO.	(b) ITEM NO. OR REFERENCE DESIGNATION
X2-H- H566		TERMINAL, LUG: 1413-8; (83330)		EA	1								1E1	
X1-H- H567		TRANSMITTER ASSEMBLY: 85144; (99592)		EA	1								1A1	
X2-H- H568	5305-054-6653	SCREW, MACHINE: SAME AS A176		EA	7								1A1H7	
X2-H- H569	5310-880-5976	WASHER, FLAT: SAME AS B873		EA	7								1A1H7	
M-H- H570		BRACKET, SUPPORT: 83110; (99592)		EA	2								1A1MP1	
M-H- H571		BRACKET, SUPPORT: SAME AS H570		EA	REF								1A1MP2	
P-H- H572	5999-919-4950	HEAT SINK, ELECTRONIC COMPONENT: 85141; (99592)		EA	2			*	*	2	10	6	1A1MP1	
P-H- H573	5999-919-4950	HEAT SINK, ELECTRONIC COMPONENT: SAME AS H572		EA	REF								1A1MP2	
M-H- H574		SPACER: 85142; (99592)		EA	1								1A1MP1	
M-H- H575		STRAP: 85148; (99592)		EA	1								1A1MP1	
P-H-R H576	5821-926-7296	TRANSMITTER, RADIO: 1064; (98853)		EA	2			4	10	18	13	10	(-35) 13-2 1A1TR1	
X2-H- H577	5305-054-6651	SCREW, MACHINE: SAME AS A268		EA	5								1A1TR1H5	
X2-H- H578		WASHER, FLAT: SAME AS C110		EA	5								1A1TR1H5	
X2-H- H579	5310-043-1754	WASHER, LOCK: MS35337-79; (96906)		EA	5								1A1TR1H5	
M-H- H580		BRACKET, SUPPORT: 05207-501; (98853)		EA	1								1A1TR1MP1	
M-H- H581		BRACKET, SUPPORT: 04972-505; (98853)		EA	1								1A1TR1MP2	
M-H- H582		BRACKET, SUPPORT: J5206-501; (98853)		EA	1								1A1TR1MP3	
M-H- H583		BRACKET, SUPPORT: 23118-501; (98853)		EA	1								1A1TR1MP4	
M-H- H584		BRACKET, SUPPORT: 04965-1; (98853)		EA	1								1A1TR1MP5	
P-H- H585	5955-837-1670	BLOCK, TEFLON: 23114-1; (98853)		EA	1			*	*	2	10	4	1A1TR1MP6	
P-H- H586	5970-832-6540	BLOCK, TEFLON: 04870-1; (98853)		EA	1			*	*	2	10	4	1A1TR1MP7	
P-H- H587	5910-832-5142	CAPACITOR, FIXED CERAMIC DI: FR282211; (01121)		EA	3			*	2	2	19	18	(-35) 17-3 1A1TR1C221	
P-H- H588	5910-832-5142	CAPACITOR, FIXED CERAMIC DI: SAME AS H587		EA	REF								(-35) 17-1 1A1TR1C229	
P-H- H589	5910-832-5142	CAPACITOR, FIXED CERAMIC DI: SAME AS H587		EA	REF								(-35) 17-1 1A1TR1C231	
P-H- H590		CAPACITOR, FIXED CERAMIC DI: 04735-2; (98853)		EA	1			*	2	2	16	12	(-35) 17-1 1A1TR1C202	
P-H- H591	5915-916-6108	CAPACITOR, FIXED CERAMIC DI: F1B2522; (01121)		EA	3			*	2	2	19	18	(-35) 17-2 1A1TR1C222	
P-H- H592	5915-916-6108	CAPACITOR, FIXED CERAMIC DI: SAME AS H591		EA	REF								(-35) 17-1 1A1TR1C230	
P-H- H593	5915-916-6108	CAPACITOR, FIXED CERAMIC DI: SAME AS H591		EA	REF								(-35) 17-1 1A1TR1C232	

SECTION II REPAIR PARTS FOR DIRECT SUPPORT, GENERAL SUPPORT, AND DEPOT MAINTENANCE (CONTINUED)

(1) INDEX DC.	(2) FEDERAL STOCK NUMBER	(3) DESCRIPTION	(4) UNIT OF MEAS.	(5) QTY REQ IN UNIT	(6) 30-DAY BS MAINT ALLOWANCE			(7) 30-DAY GS MAINT ALLOWANCE			(8) 1 YR ALUM PER EQUIP CONTRACT	(9) DEPOT MAINT ALUM PER 100 EQUIP	(10) ILLUSTRATIONS	
					(a)	(b)	(c)	(a)	(b)	(c)			(a)	(b)
					1-30	31-60	61-90	1-30	31-60	61-90			FIG NO.	ITEM NO. OR REFERENCE DESIGNATION
P-H-- H594	5910-834-6171	CAPACITOR, FIXED CERAMIC DI: KX1584; (11636)	EA	2				0	2	2	16	12	(-35) 17-2	1A1TRIC203
P-H-- H595	5910-834-6171	CAPACITOR, FIXED CERAMIC DI: SAME AS H594	EA	REF										1A1TRIC219
P-H-- H596	5910-781-4790	CAPACITOR, FIXED CERAMIC DI: SD42711; (01121)	EA	4				0	2	2	27	24	(-35) 17-3	1A1TRIC212
P-H-- H597	5910-781-4790	CAPACITOR, FIXED CERAMIC DI: SAME AS H596	EA	REF									(-35) 17-3	1A1TRIC225
P-H-- H598	5910-781-4790	CAPACITOR, FIXED CERAMIC DI: SAME AS H596	EA	REF									(-35) 17-2	1A1TRIC226
P-H-- H599	5910-781-4790	CAPACITOR, FIXED CERAMIC DI: SAME AS H596	EA	REF									(-35) 17-3	1A1TRIC227
P-H-- H600	5915-069-9022	CAPACITOR, FIXED CERAMIC DI: SD741; (01121)	EA	6				2	2	3	40	36		1A1TRIC208
P-H-- H601	5915-069-9022	CAPACITOR, FIXED CERAMIC DI: SAME AS H600	EA	REF										1A1TRIC209
P-H-- H602	5915-069-9022	CAPACITOR, FIXED CERAMIC DI: SAME AS H600	EA	REF										1A1TRIC213
P-H-- H603	5915-069-9022	CAPACITOR, FIXED CERAMIC DI: SAME AS H600	EA	REF										1A1TRIC214
P-H-- H604	5915-069-9022	CAPACITOR, FIXED CERAMIC DI: SAME AS H600	EA	REF										1A1TRIC217
P-H-- H605	5915-069-9022	CAPACITOR, FIXED CERAMIC DI: SAME AS H600	EA	REF										1A1TRIC220
P-H-- H606	5910-906-6191	CAPACITOR, FIXED CERAMIC DI: 2404-000K5U102P; (72982)	EA	3				0	2	2	19	18	(-35) 17-2	1A1TRIC228
P-H-- H607	5910-906-6191	CAPACITOR, FIXED CERAMIC DI: SAME AS H606	EA	REF									(-35) 17-1	1A1TRIC240
P-H-- H608	5910-906-6191	CAPACITOR, FIXED CERAMIC DI: SAME AS H606	EA	REF									(-35) 17-2	1A1TRIC241
P-H-- H609	5910-020-7866	CAPACITOR, FIXED CERAMIC DI: CC20R085J; (81349)	EA	1				0	0	2	10	6	(-35) 17-3	1A1TRIC236
P-H-- H610	5910-927-5741	CAPACITOR, FIXED CERAMIC DI: 301S2H159C; (72982)	EA	1				0	0	2	10	6	(-35) 17-2	1A1TRIC205
P-H-- H611	5910-917-9112	CAPACITOR, FIXED CERAMIC DI: CC22U3R36; (81349)	EA	1				0	0	2	10	6	(-35) 17-2	1A1TRIC207
P-H-- H612	5910-933-4463	CAPACITOR, FIXED CERAMIC DI: 301UR308J; (72982)	EA	1				0	0	2	10	6	(-35) 17-3	1A1TRIC237
P-H-- H613	5910-933-4578	CAPACITOR, FIXED CERAMIC DI: 385-000C0P220J; (72982)	EA	1				0	0	2	10	6	(-35) 17-2	1A1TRIC206
P-H-- H614	5910-806-8254	CAPACITOR, FIXED CERAMIC DI: 801-000K5V0202P; (72982)	EA	3				0	2	2	19	18	(-35) 17-2	1A1TRIC242
P-H-- H615	5910-832-5140	CAPACITOR, FIXED CERAMIC DI: SAME AS H614	EA	REF									(-35) 17-1	1A1TRIC243
P-H-- H616	5910-832-5140	CAPACITOR, FIXED CERAMIC DI: SAME AS H614	EA	REF									(-35) 17-1	1A1TRIC244
P-H-- H617	5910-539-6267	CAPACITOR, FIXED ELECTROLYTIC: 29P600; (24446)	EA	1				0	2	2	19	6	(-35) 17-1	1A1TRIC204
P-H-- H618	5910-062-5068	CAPACITOR, FIXED GLASS DI: CT12C3R3C; (81349)	EA	1				0	0	2	10	6	(-35) 17-3	1A1TRIC218
P-H-- H619	5910-752-4859	CAPACITOR, FIXED GLASS DI: CT13C390G; (81349)	EA	1				0	0	2	10	6	(-35) 17-1	1A1TRIC238
P-H-- H620	5910-855-5856	CAPACITOR, FIXED GLASS DI: CT12C5R6C; (81349)	EA	1				0	0	2	10	6	(-35) 17-2	1A1TRIC239
P-H-- H621	5910-892-7834	CAPACITOR, FIXED GLASS DI: CT13C620G; (81349)	EA	1				0	0	2	10	6	(-35) 17-3	1A1TRIC215

SECTION II REPAIR PARTS FOR DIRECT SUPPORT, GENERAL SUPPORT, AND DEPOT MAINTENANCE (CONTINUED)

FEDERAL STOCK NUMBER	DESCRIPTION	UNIT OF MEAS	QTY IN UNIT	30-DAY 25 MAINT ALLOWANCE			30-DAY 65 MAINT ALLOWANCE			1 YR MAINT PER EQUIP (CITY)	DEPOT MAINT PER 100 EQUIP	F16 NO.	ILLUSTRATIONS		
				(a)	(b)	(c)	(a)	(b)	(c)						
				1-20	21-40	41-100	1-20	21-40	41-100						
P-H- H622	5910-896-7835 CAPACITOR, FIXED GLASS DI: CY13CT50G; (81349)	EA	1				*	*	2	10	6	(-35) 17-3	1A1TR1C211		
P-H- H623	5910-806-9846 CAPACITOR, FIXED MET PAPER: P1232RC333M; (00656)	EA	1				*	*	2	10	6	(-35) 17-1	1A1TR1C201		
P-H- H624	5910-056-7976 CAPACITOR, FIXED MICA DI: CM05PB271003; (81349)	EA	1				*	*	2	10	6	(-35) 17-3	1A1TR1C216		
P-H- H625	5910-857-0958 CAPACITOR, FIXED MICA DI: 3190G-43; (98853)	EA	2				*	*	2	16	12	(-35) 17-3	1A1TR1C234		
P-H- H626	5910-857-9958 CAPACITOR, FIXED MICA DI: SAME AS H625	EA	REF									(-35) 17-3	1A1TR1C235		
P-H- H627	5910-538-6593 CAPACITOR, VARIABLE, GLASS DI: VC16G; (73899)	EA	2				*	*	2	16	8		1A1TR1C224		
P-H- H628	5910-538-6593 CAPACITOR, VARIABLE, GLASS DI: SAME AS H627	EA	REF										1A1TR1C223		
P-H- H629	59150-645-4256 CHOKE, RADIO FREQUENCY: 10100-20; (82142)	EA	4						2	2	3	40	24	(-35) 17-2	1A1TR1L211
P-H- H630	5950-645-4253 CHOKE, RADIO FREQUENCY: SAME AS H629	EA	REF											(-35) 17-2	1A1TR1L212
P-H- H631	5950-645-4253 CHOKE, RADIO FREQUENCY: SAME AS H629	EA	REF											(-35) 17-3	1A1TR1L213
P-H- H632	5950-645-4253 CHOKE, RADIO FREQUENCY: SAME AS H629	EA	REF											(-35) 17-2	1A1TR1L214
P-H- H633	5950-648-3068 CHOKE, RADIO FREQUENCY: 10102-22; (82142)	EA	1				*	*	2	2	13	6	(-35) 17-3	1A1TR1L215	
P-H- H634	5950-581-8972 CHOKE, RADIO FREQUENCY: 10102-28; (82142)	EA	1				*	*	2	2	13	6	(-35) 17-3	1A1TR1L210	
P-H- H635	5950-309-4560 CHOKE, RADIO FREQUENCY: 10102-36; (82142)	EA	1				*	*	2	2	13	6	(-35) 17-1	1A1TR1L216	
P-H- H636	5950-916-6112 COIL ASSEMBLY RADIO FREQUENCY: 04918-501; (98853)	EA	1				*	*	2	2	13	6	(-35) 17-3	1A1TR1T201	
P-H- H637	5950-917-1583 COIL, RADIO FREQUENCY: PS164R22; (98853)	EA	1				*	*	2	2	13	6	(-35) 17-3	1A1TR1L206	
P-H- H638	5950-916-6111 COIL, RADIO FREQUENCY: 04973-501; (98853)	EA	1				*	*	2	2	13	6	(-35) 17-2	1A1TR1L201	
P-H- H639	5950-916-6110 COIL, RADIO FREQUENCY: 04974-501; (98853)	EA	1				*	*	2	2	13	6	(-35) 17-2	1A1TR1L202	
P-H- H640	5950-916-6109 COIL, RADIO FREQUENCY: 04975-501; (98853)	EA	1				*	*	2	2	13	6	(-35) 17-2	1A1TR1L204	
P-H- H641	5950-917-1806 COIL, RADIO FREQUENCY: 04976-501; (98853)	EA	1				*	*	2	2	13	6	(-35) 17-2	1A1TR1L203	
P-H- H642	5950-917-1798 COIL, RADIO FREQUENCY: 05063-501; (98853)	EA	1				*	*	2	2	13	6	(-35) 17-2	1A1TR1L205	
P-H- H643	5950-917-1748 COIL, RADIO FREQUENCY: 05064-501; (98853)	EA	1				*	*	2	2	13	6	(-35) 17-2	1A1TR1L207	
P-H- H644	5935-993-1714 CONNECTOR, RECEPTACLE, ELEC: ME3112R10-6FW; (96906)	EA	1				*	*	2	2	13	6	(-35) 17-2	1A1TR1J1	
P-H- H645	COVER PLATE: 23112; (98853)	EA	1											1A1TR1MP8	
P-H- H646	COVER, TRANSMITTER: 23113; (98853)	EA	1											1A1TR1MP9	
P-F- H647	CRYSTAL UNIT, QUARTZ: A014571-46; (84678)	EA	1	*	2	2	*	*	2	2	19	4		1A1TR1Y201	
P-H- H648	5960-174-1862 ELECTRON TUBE: CX6247; (49956)	EA	1						6	16	29	352	200	(-35) 17-1	1A1TR1V201
P-H- H649	5960-228-3793 ELECTRON TUBE: 5718; (80358)	EA	4						10	25	47	673	800		1A1TR1V204

SECTION II REPAIR PARTS FOR DIRECT SUPPORT, GENERAL SUPPORT, AND DEPOT MAINTENANCE (CONTINUED)

(1) SIR CODE	(2) FEDERAL STOCK NUMBER	(3) DESCRIPTION	(4) UNIT OF MEAS	(5) QTY REQD IN UNIT	(6) 30-DAY CS MAINT ALLOWANCE			(7) 30-DAY GS MAINT ALLOWANCE			(8) I VR EQUIP CATEGY	(9) DEPOT MAINT PER 100 EQUIP	(10) ILLUSTRATIONS	
					(a) 1-50	(b) 51-100	(c) 101-150	(a) 1-20	(b) 21-60	(c) 61-100			(a) FIG NO.	(b) ITEM NO. OR REFERENCE DESIGNATION
P-H- H650	5960-228-3793	ELECTRON TUBE: SAME AS H649	EA	REF									1A1TR1V205	
P-H- H651	5960-228-3793	ELECTRON TUBE: SAME AS H649	EA	REF									1A1TR1V206	
P-E- H652	5960-228-3793	ELECTRON TUBE: SAME AS H649	EA	REF									1A1TR1V207	
P-H- H653	5960-813-3781	ELECTRON TUBE: 6943; (80368)	EA	2			6	16	29	352	400		1A1TR1V202	
P-H- H654	5960-813-3781	ELECTRON TUBE: SAME AS H653	EA	REF									1A1TR1V203	
P-H- H655	5915-916-6113	FILTER, RADIO INTERFERENCE: 23102-501; (98853)	EA	1				*	2	2	13	6	(-35) 17-2	1A1TR1P1201
XZ-H- H656		NUT, PLAIN, HEXAGON: 6-32; (98853)	EA	5										1A1TR1H5
M-H- H657		PLATE, BASE: 04914-503; (98853)	EA	1										1A1TR1MP10
M-D- H658		PLATE, DESIGNATION: 03399-1; (98853)	EA	1										1A1TR1MP11
M-D- H659		PLATE, IDENTIFICATION: 03701-217; (98853)	EA	1										1A1TR1MP12
P-H- H660	5905-185-8510	RESISTOR, FIXED, COMPOSITION: RC20GF103J; (81349)	EA	1				*	*	2	10	6	(-35) 17-3	1A1TR1R205
P-H- H661	5905-1912-0390	RESISTOR, FIXED, COMPOSITION: RC20GF105J; (81349)	EA	1				*	*	2	10	6	(-35) 17-1	1A1TR1R202
P-H- H662	5905-279-2667	RESISTOR, FIXED, COMPOSITION: RC20GF113J; (81349)	EA	1				*	*	2	10	6	(-35) 17-2	1A1TR1R207
P-H- H663	5905-299-1541	RESISTOR, FIXED, COMPOSITION: RC20GF151J; (81349)	EA	1				*	*	2	10	6	(-35) 17-2	1A1TR1R211
P-H- H664	5905-279-2616	RESISTOR, FIXED, COMPOSITION: RC20GF153J; (81349)	EA	1				*	*	2	10	6	(-35) 17-2	1A1TR1R212
P-H- H665	5905-279-2522	RESISTOR, FIXED, COMPOSITION: SAME AS C058	EA	2									(-35) 17-1	1A1TR1R203
P-H- H666	5905-279-2522	RESISTOR, FIXED, COMPOSITION: SAME AS C058	EA	REF									(-35) 17-2	1A1TR1R213
P-H- H667	5905-171-2004	RESISTOR, FIXED, COMPOSITION: RC20GF223J; (81349)	EA	1				*	*	2	10	6	(-35) 17-3	1A1TR1R206
P-H- H668	5905-171-2006	RESISTOR, FIXED, COMPOSITION: RC20GF271J; (81349)	EA	1				*	*	2	10	6	(-35) 17-2	1A1TR1R214
P-H- H669	5905-279-1880	RESISTOR, FIXED, COMPOSITION: RC20GF272J; (81349)	EA	1				*	*	2	10	6	(-35) 17-2	1A1TR1R217
P-H- H670	5905-171-1998	RESISTOR, FIXED, COMPOSITION: RC20GF333J; (81349)	EA	1				*	*	2	10	6	(-35) 17-1	1A1TR1R204
P-H- H671	5905-279-2519	RESISTOR, FIXED, COMPOSITION: RC20GF334J; (81349)	EA	1				*	*	2	10	6	(-35) 17-2	1A1TR1R210
P-H- H672	5905-192-3973	RESISTOR, FIXED, COMPOSITION: RC20GF471J; (81349)	EA	1				*	*	2	10	6		1A1TR1R215
P-H- H673	5905-279-3511	RESISTOR, FIXED, COMPOSITION: RC20GF511J; (81349)	EA	1				*	*	2	10	6	(-35) 17-2	1A1TR1R220
P-H- H674	5905-171-1986	RESISTOR, FIXED, COMPOSITION: RC20GF563J; (81349)	EA	1				*	*	2	10	6	(-35) 17-2	1A1TR1R208
P-H- H675	5905-958-1679	RESISTOR, FIXED, WIRE WOUND: RS2B00K16R00F; (91637)	EA	1				*	*	2	10	6	(-35) 17-3	1A1TR1R219
P-H- H676	5905-781-4140	RESISTOR, FIXED, WIRE WOUND: RS2B3WJ.9K1PCT; (91637)	EA	1				*	*	2	10	6		1A1TR1R209
P-H- H677	5905-958-5535	RESISTOR, FIXED, WIRE WOUND: RS2B00B4300F; (91637)	EA	1				*	*	2	10	6	(-35) 17-3	1A1TR1R216



SECTION II REPAIR PARTS FOR DIRECT SUPPORT, GENERAL SUPPORT, AND DEPOT MAINTENANCE (CONTINUED)

(1) FEDERAL STOCK NUMBER	(2) DESCRIPTION	(3) UNIT OR MEAS	(4) QTY REQ	(5) 30-DAY QS MAINT ALLOWANCE			(6) 30-DAY QS MAINT ALLOWANCE			(7) 1 YR ALY PER EQUIP CTRCTY	(8) DEPOT MAINT ALY PER 100 EQUIP	(9) ILLUSTRATIONS	
				(a)	(b)	(c)	(a)	(b)	(c)			(a)	(b)
				1-30	31-60	61-100	1-30	31-60	61-100			FIG NO.	ITEM NO. OR REFERENCE DESIGNATION
P-N-8578	5905-904-5661	RESISTOR, FIXED, WIRE WOUND: RESB00438009; (91637)	EA	1				0	0	2	10	6	1A1TR1R218
P-N-8579	5961-504-6559	SEMICONDUCTOR DEVICE, DIODE: 1J301; (07933)	EA	1				2	2	3	30	20	(- 5) 1A1TR1CR201 17-2
P-N-8680	5960-819-3926	SHIELD, TUBE: T3-361; (5978,	EA	7				2	2	3	46	70	1A1TR1MP13
P-N-8681	5960-819-3926	SHIELD, TUBE: SAME AS 8680	EA	REF									1A1TR1MP14
P-N-8682	5960-819-3926	SHIELD, TUBE: SAME AS 8680	EA	REF									1A1TR1MP15
P-N-8683	5960-819-3926	SHIELD, TUBE: SAME AS 8680	EA	REF									1A1TR1MP16
P-N-8684	5960-819-3926	SHIELD, TUBE: SAME AS 8680	EA	REF									1A1TR1MP17
P-N-8685	5960-819-3926	SHIELD, TUBE: SAME AS 8680	EA	REF									1A1TR1MP18
P-N-8686	5960-819-3926	SHIELD, TUBE: SAME AS 8680	EA	REF									1A1TR1MP19
P-N-8687	5935-103-5214	SOCKET, CRYSTAL: 11250-7; (98853)	EA	1				0	0	2	10	6	1A1TR1KY201
P-N-8688	5940-832-6470	TERMINAL, FIXED THRU, TEFLON: 11601-18; (98853)	EA	3				0	2	2	19	18	1A1TR1E1
P-N-8689	5940-832-6470	TERMINAL, FIXED THRU, TEFLON: SAME AS 8688	EA	REF									1A1TR1E2
P-N-8690	5940-832-6470	TERMINAL, FIXED THRU, TEFLON: SAME AS 8688	EA	REF									1A1TR1E3
P-N-8691	5940-937-2823	TERMINAL, STUD, GROUND: 02691-1; (98853)	EA	14				2	3	6	65	42	1A1TR1E4
P-N-8692	5940-937-2823	TERMINAL, STUD, GROUND: SAME AS 8691	EA	REF									1A1TR2E4
P-N-8693	5940-937-2823	TERMINAL, STUD, GROUND: SAME AS 8691	EA	REF									1A1TR1E5
P-N-8694	5940-937-2823	TERMINAL, STUD, GROUND: SAME AS 8691	EA	REF									1A1TR1E6
P-N-8695	5940-937-2823	TERMINAL, STUD, GROUND: SAME AS 8691	EA	REF									1A1TR1E7
P-N-8696	5940-937-2823	TERMINAL, STUD, GROUND: SAME AS 8691	EA	REF									1A1TR1E8
P-N-8697	5940-937-2823	TERMINAL, STUD, GROUND: SAME AS 8691	EA	REF									1A1TR1E9
P-N-8698	5940-937-2823	TERMINAL, STUD, GROUND: SAME AS 8691	EA	REF									1A1TR1E10
P-N-8699	5940-937-2823	TERMINAL, STUD, GROUND: SAME AS 8691	EA	REF									1A1TR1E11
P-N-8700	5940-937-2823	TERMINAL, STUD, GROUND: SAME AS 8691	EA	REF									1A1TR1E12
P-N-8701	5940-937-2823	TERMINAL, STUD, GROUND: SAME AS 8691	EA	REF									1A1TR1E13
P-N-8702	5940-937-2823	TERMINAL, STUD, GROUND: SAME AS 8691	EA	REF									1A1TR1E14
P-N-8703	5940-937-2823	TERMINAL, STUD, GROUND: SAME AS 8691	EA	REF									1A1TR1E15
P-N-8704	5940-937-2823	TERMINAL, STUD, GROUND: SAME AS 8691	EA	REF									1A1TR1E16
P-N-8705	5940-937-2825	TERMINAL, STUD, TEFLON: 11594-25; (98853)	EA	17				2	4	7	95	34	1A1TR1E17

SECTION II REPAIR PARTS FOR DIRECT SUPPORT, GENERAL SUPPORT, AND DEPOT MAINTENANCE (CONTINUED)

(1) INDEX NO.	(2) FEDERAL STOCK NUMBER	(3) DESCRIPTION  REFERENCE NUMBER & MFG. CODE	(4) USABLE OR CODE	(5) UNIT OF MEAS	(6) QTY REQ'D PER UNIT	(8) 30-DAY BS MAINT ALLOWANCE			(7) 30-DAY GS MAINT ALLOWANCE			(9) I YR ALW PER EQUIP CATEGORY	(10) DEPOT MAINT ALW PER 100 EQUIP	(11) ILLUSTRATIONS	
						(a) 1-69	(b) 71-80	(c) 81-100	(a) 1-20	(b) 21-60	(c) 61-100			(a) FIG NO.	(b) ITEM NO. OR REFERENCE DESIGNATION
P-H- HT06	5940-937-2825	TERMINAL, STUO, TEFLON: SAME AS HT05		EA	REF										1A1TR1E18
P-H- HT07	5940-937-2825	TERMINAL, STUO, TEFLON: SAME AS HT05		EA	REF										1A1TR1E19
P-H- HT08	5940-937-2825	TERMINAL, STUO, TEFLON: SAME AS HT05		EA	REF										1A1TR1E20
P-H- HT09	5940-937-2825	TERMINAL, STUO, TEFLON: SAME AS HT05		EA	REF										1A1TR1E21
P-H- HT10	5940-937-2825	TERMINAL, STUO, TEFLON: SAME AS HT05		EA	REF										1A1TR1E22
P-H- HT11	5940-937-2825	TERMINAL, STUO, TEFLON: SAME AS HT05		EA	REF										1A1TR1E23
P-H- HT12	5940-937-2825	TERMINAL, STUO, TEFLON: SAME AS HT05		EA	REF										1A1TR1E24
P-H- HT13	5940-937-2825	TERMINAL, STUO, TEFLON: SAME AS HT05		EA	REF										1A1TR1E25
P-H- HT14	5940-937-2825	TERMINAL, STUO, TEFLON: SAME AS HT05		EA	REF										1A1TR1E26
P-H- HT15	5940-937-2825	TERMINAL, STUO, TEFLON: SAME AS HT05		EA	REF										1A1TR1E27
P-H- HT16	5940-937-2825	TERMINAL, STUO, TEFLON: SAME AS HT05		EA	REF										1A1TR1E28
P-H- HT17	5940-937-2825	TERMINAL, STUO, TEFLON: SAME AS HT05		EA	REF										1A1TR1E29
P-H- HT18	5940-937-2825	TERMINAL, STUO, TEFLON: SAME AS HT05		EA	REF										1A1TR1E30
P-H- HT19	5940-937-2825	TERMINAL, STUO, TEFLON: SAME AS HT05		EA	REF										1A1TR1E31
P-H- HT20	5940-937-2825	TERMINAL, STUO, TEFLON: SAME AS HT05		EA	REF										1A1TR1E32
P-H- HT21	5940-937-2825	TERMINAL, STUO, TEFLON: SAME AS HT05		EA	REF										1A1TR1E33
P-H- HT22	5940-937-2824	TERMINAL, STUO, TEFLON: 11594-30; (98853)		EA	1				*	*	*	10	4		1A1TR1E34
X2-H- HT23		NUT, PLAIN, HEXAGON: SAME AS H656		EA	5										1A1TR1H5
X2-H- HT24		SCREW, MACHINE: 0-80 X 1-8; (98853)		EA	1										1A1TR1H1
X2-H- HT25		SCREW, MACHINE: 2-56 X 3-16; (98853)		EA	2										1A1TR1H2
X2-H- HT26		SCREW, MACHINE: 2-56 X 5-8; (98853)		EA	1										1A1TR1H1
X2-H- HT27		SCREW, MACHINE: 3-48 X 1-4; (98853)		EA	2										1A1TR1H2
X2-H- HT28		SCREW, MACHINE: SAME AS H472		EA	26										1A1TR1H26
X2-H- HT29		SCREW, MACHINE: 3-48 X 3-8; (98853)		EA	10										1A1TR1H10
X2-H- HT30		SCREW, MACHINE: 4-40 X 5-16; (98853)		EA	4										1A1TR1H4
X2-H- HT31		SCREW, MACHINE: 6-32 X 7-1.5; (98853)		EA	2										1A1TR1H2
X2-H- HT32		WASHER, FLAT: NO 2; (98853)		EA	1										1A1TR1H1
X2-H- HT33		WASHER, FLAT: SAME AS H480		EA	3										1A1TR1H3
X2-H- HT34		WASHER, FLAT: SAME AS H480		EA	7										1A1TR1H7

SECTION II REPAIR PARTS FOR DIRECT SUPPORT, GENERAL SUPPORT, AND DEPOT MAINTENANCE (CONTINUED)

FEDERAL STOCK NUMBER	(2) FEDERAL STOCK NUMBER	(3) DESCRIPTION REFERENCE NUMBER & MFR. CODE	(4) UNIT OF MEAS. USABLE OR CODE	(5) QTY PER UNIT	(6) 30-DAY QS MAINT ALLOWANCE			(7) 30-DAY QS MAINT ALLOWANCE			(8) 1 YR ALM PER EQUIP CUTOFF	(9) DEPOT MAINT ALM PER 100 EQUIP	(10) ILLUSTRATIONS	
					(a) 1-30	(b) 31-60	(c) 61-100	(a) 1-30	(b) 31-60	(c) 61-100			(a) FIG NO.	(b) ITEM NO. OR REFERENCE DESIGNATION
X2-H- HT35		WASHER, FLAT: NO 4; (98853)	EA	4									1A1TR1H4	
X2-H- HT36		WASHER, FLAT: NO 6; (98853)	EA	1									1A1TR1H1	
X2-H- HT37		WASHER, LOCK: SAME AS HT32	EA	1									1A1TR1H1	
X2-H- HT38		WASHER, LOCK: SAME AS H580	EA	10									1A1TR1H35	
X2-H- HT39		WASHER, LOCK: SAME AS HT35	EA	4									1A1TR1H4	
X2-H- HT40		WASHER, LOCK: SAME AS HT36	EA	1									1A1TR1H1	
P-H-R HT41	5821-926-7296	TRANSMTTER, RADIO: SAME AS H576	EA	1								(-35) 13-2	1A1TR2	
X2-H- HT42	5305-054-6651	SCREW, MACHINE: SAME AS H577	EA	5									1A1TR2H5	
X2-H- HT43		WASHER, FLAT: SAME AS C110	EA	5									1A1TR2H5	
X2-H- HT44	5310-043-1764	WASHER, LOCK: SAME AS H579	EA	5									1A1TR2H5	
M-H- HT45		BRACKET, SUPPORT: SAME AS H580	EA	1									1A1TR2MP1	
M-H- HT46		BRACKET, SUPPORT: SAME AS H581	EA	1									1A1TR2MP2	
M-H- HT47		BRACKET, SUPPORT: SAME AS H582	EA	1									1A1TR2MP3	
M-H- HT48		BRACKET, SUPPORT: SAME AS H585	EA	1									1A1TR2MP4	
M-H- HT49		BRACKET, SUPPORT: SAME AS H584	EA	1									1A1TR2MP5	
P-H- HT50	5955-837-1670	BLOCK, TEFLON: SAME AS H585	EA	1									1A1TR2MP6	
P-H- HT51	5970-832-6540	BLOCK, TEFLON: SAME AS H586	EA	1									1A1TR2MP7	
P-H- HT52	5910-832-5142	CAPACITOR, FIXED CERAMIC DI: SAME AS H587	EA	1								(-35) 17-3	1A1TR2C221	
P-H- HT53	5910-832-5142	CAPACITOR, FIXED CERAMIC DI: SAME AS H587	EA	2								(-35) 17-1	1A1TR2C229	
P-H- HT54	5910-832-5142	CAPACITOR, FIXED CERAMIC DI: SAME AS H587	EA	REF								(-35) 17-1	1A1TR2C231	
P-H- HT55		CAPACITOR, FIXED CERAMIC DI: SAME AS H590	EA	1								(-35) 17-1	1A1TR2C202	
P-H- HT56	5915-916-6108	CAPACITOR, FIXED CERAMIC DI: SAME AS H591	EA	1								(-35) 17-1	1A1TR2C222	
P-H- HT57	5915-916-6108	CAPACITOR, FIXED CERAMIC DI: SAME AS H591	EA	3								(-35) 17-1	1A1TR2C230	
P-H- HT58	5915-916-6108	CAPACITOR, FIXED CERAMIC DI: SAME AS H591	EA	REF								(-35) 17-1	1A1TR2C232	
P-H- HT59	5910-834-6171	CAPACITOR, FIXED CERAMIC DI: SAME AS H594	EA	REF								(-35) 17-2	1A1TR2C203	
P-H- HT50	5910-834-6171	CAPACITOR, FIXED CERAMIC DI: SAME AS H594	EA	1									1A1TR2C219	
P-H- HT61	5910-781-4790	CAPACITOR, FIXED CERAMIC DI: SAME AS H596	EA	4								(-35) 17-3	1A1TR2C212	
P-H- HT62	5910-781-4790	CAPACITOR, FIXED CERAMIC DI: SAME AS H596	EA	REF								(-35) 17-3	1A1TR2C225	

SECTION II REPAIR PARTS FOR DIRECT SUPPORT, GENERAL SUPPORT, AND DEPOT MAINTENANCE (CONTINUED)

(1) 38 CODE INDEX NO.	(2) FEDERAL STOCK NUMBER	(3) DESCRIPTION  USABLE OR CODE	(4) UNIT OF MEAS	(5) QTY INC IN UNIT	(6) 30-DAY BS MAINT ALLOWANCE			(7) 30-DAY GS MAINT ALLOWANCE			(8) 1 YR ALW PER EQUIP CMTY	(9) DEPOT MAINT ALW PER 100 EQUIP	(10) ILLUSTRATIONS	
					(a) 1-20	(b) 21-50	(c) 51-100	(a) 1-20	(b) 21-50	(c) 51-100			(a) FIG NO.	(b) ITEM NO. OR REFERENCE DESIGNATION
P-H- H763	5910-781-4790	CAPACITOR, FIXED CERAMIC DI: SAME AS H596	EA	REF								(-35) 17-2	1A1TR2C226	
P-H- H764	5910-781-4790	CAPACITGR, FIXED CERAMIC DI: SAME AS H596	EA	REF								(-35) 17-3	1A1TR2C227	
P-H- H765	5915-069-9022	CAPACITOR, FIXED CERAMIC DI: SAME AS H600	EA	6									1A1TR2C228	
P-H- H766	5915-069-9022	CAPACITOR, FIXED CERAMIC DI: SAME AS H600	EA	REF									1A1TR2C209	
P-H- H767	5915-069-9022	CAPACITOR, FIXED CERAMIC DI: SAME AS H600	EA	REF									1A1TR2C213	
P-H- H768	5915-069-9022	CAPACITOR, FIXED CERAMIC DI: SAME AS H600	EA	REF									1A1TR2C214	
P-H- H769	5915-069-9022	CAPACITOR, FIXED CERAMIC DI: SAME AS H600	EA	REF									1A1TR2C217	
P-H- H770	5902-069-9022	CAPACITOR, FIXED CERAMIC DI: SAME AS H600	EA	REF									1A1TR2C220	
P-H- H771	5910-905-0191	CAPACITOR, FIXED CERAMIC DI: SAME AS H606	EA	3								(-35) 17-2	1A1TR2C228	
P-H- H772	5910-906-6191	CAPACITOR, FIXED CERAMIC DI: SAME AS H606	EA	REF								(-35) 17-1	1A1TR2C240	
P-H- H773	5910-606-6191	CAPACITOR, FIXED CERAMIC DI: SAME AS H606	EA	REF								(-35) 27-2	1A1TR2C241	
P-H- H774	5910-020-7866	CAPACITOR, FIXED CERAMIC DI: SAME AS H609	EA	1								(-35) 17-3	1A1TR2C236	
P-H- H775	5910-927-5741	CAPACITOR, FIXED CERAMIC DI: SAME AS H610	EA	1								(-35) 17-2	1A1TR2C205	
P-H- H776	5910-917-9112	CAPACITOR, FIXED CERAMIC DI: SAME AS H611	EA	1								(-35) 17-2	1A1TR2C207	
P-H- H777	5910-933-4463	CAPACITOR, FIXED CERAMIC DI: SAME AS H612	EA	1								(-35) 17-3	1A1TR2C217	
P-H- H778	5910-933-4578	CAPACITOR, FIXED CERAMIC DI: SAME AS H613	EA	1								(-35) 17-2	1A1TR2C206	
P-H- H779	5910-806-8254	CAPACITOR, FIXED CERAMIC DI: SAME AS H614	EA	3								(-35) 17-2	1A1TR2C242	
P-H- H780	5910-806-8254	CAPACITOR, FIXED CERAMIC DI: SAME AS H614	EA	REF								(-35) 17-1	1A1TR2C243	
P-H- H781	5910-806-8254	CAPACITOR, FIXED CERAMIC DI: SAME AS H614	EA	REF								(-35) 17-1	1A1TR2C244	
P-H- H782	5910-839-6267	CAPACITOR, FIXED CERAMIC DI: SAME AS H617	EA	1								(-35) 17-1	1A1TR2C204	
P-H- H783	5910-062-5068	CAPACITOR, FIXED GLASS DI: SAME AS H618	EA	1								(-35) 17-3	1A1TR2C218	
P-H- H784	5910-852-4859	CAPACITOR, FIXED GLASS DI: SAME AS H619	EA	1								(-35) 17-1	1A1TR2C238	
P-H- H785	5910-855-5856	CAPACITOR, FIXED GLASS DI: SAME AS H620	EA	1								(-35) 17-2	1A1TR2C239	
P-H- H786	5910-892-7834	CAPACITOR, FIXED GLASS DI: SAME AS H621	EA	1								(-35) 17-3	1A1TR2C215	
P-H- H787	5910-892-7835	CAPACITOR, FIXED GLASS DI: SAME AS H622	EA	1								(-35) 17-3	1A1TR2C211	
P-H- H788	5910-806-9846	CAPACITOR, FIXED MET PAPER: SAME AS H623	EA	1								(-35) 17-1	1A1TR2C201	
P-H- H789	5910-056-7976	CAPACITOR, FIXED MICA DI: SAME AS H624	EA	1								(-35) 17-3	1A1TR2C216	
P-H- H790	5910-857-9958	CAPACITOR, FIXED MICA DI: SAME AS H625	EA	2								(-35) 17-3	1A1TR2C234	
P-H- H791	5910-857-9958	CAPACITOR, FIXED MICA DI: SAME AS H625	EA	REF								(-35) 17-3	1A1TR2C235	

SECTION II REPAIR PARTS FOR DIRECT SUPPORT, GENERAL SUPPORT, AND DEPOT MAINTENANCE (CONTINUED)

(1) FEDERAL STOCK NUMBER	(2) DESCRIPTION	(4) UNIT OF MEAS	(5) QTY IN UNIT	(6) 30-DAY GS MAINT ALLOWANCE			(7) 90-DAY GS MAINT ALLOWANCE			(8) 1 YR ALM PER EQUIP (FRYR)	(9) DEPOT MAINT ALM PER 100 EQUIP	(10) ILLUSTRATIONS		
				(a) 1-20	(b) 21-40	(c) 51-100	(a) 1-20	(b) 21-40	(c) 51-100			(a) FIG NO.	(b) ITEM NO. OR REFERENCE DESIGNATION	
				UNABLE TO CODE										
P-8- W792	5910-536-6593	CAPACITOR, VARIABLE, GLASS DI: SAME AS H627	EA	2								1A1TR2C224		
P-8- W793	5910-538-6553	CAPACITOR, VARIABLE, GLASS DI: SAME AS H627	EA	RFP								1A1TR2C223		
P-8- W794	5950-645-4253	CHOKE, RADIO FREQUENCY: SAME AS H629	EA	4							(-35) 17-2	1A1TR2L211		
P-8- W795	5950-645-4253	CHOKE, RADIO FREQUENCY: SAME AS H629	EA	RFP							(-35) 17-2	1A1TR2L212		
P-8- W796	5950-645-4253	CHOKE, RADIO FREQUENCY: SAME AS H629	EA	RFP							(-35) 17-3	1A1TR2L213		
P-8- W797	5950-645-4253	CHOKE, RADIO FREQUENCY: SAME AS H629	EA	RFP							(-35) 17-2	1A1TR2L214		
P-8- W798	5950-648-3068	CHOKE, RADIO FREQUENCY: SAME AS H633	EA	1							(-35) 17-3	1A1TR2L215		
P-8- W799	5950-581-8972	CHOKE, RADIO FREQUENCY: SAME AS H634	EA	1							(-35) 17-3	1A1TR2L210		
P-8- H800	5950-309-4560	CHOKE, RADIO FREQUENCY: SAME AS H635	EA	1							(-35) 17-1	1A1TR2L216		
P-8- H801	5950-916-6112	COIL ASSEMBLY, RADIO FREQUENCY: SAME AS H636	EA	1							(-35) 17-3	1A1TR2T201		
P-8- H802	5950-917-1583	COIL, RADIO FREQUENCY: SAME AS H637	EA	1							(-35) 17-3	1A1TR2L206		
P-8- H803	5950-916-6111	COIL, RADIO FREQUENCY: SAME AS H638	EA	1							(-35) 17-2	1A1TR2L201		
P-8- H804	5960-916-6110	COIL, RADIO FREQUENCY: SAME AS H639	EA	1							(-35) 17-2	1A1TR2L202		
P-8- H805	5950-916-6109	COIL, RADIO FREQUENCY: SAME AS H640	EA	1							(-35) 17-2	1A1TR2L204		
P-8- H806	5950-917-1806	COIL, RADIO FREQUENCY: SAME AS H641	EA	1							(-35) 17-2	1A1TR2L203		
P-8- H807	5950-917-1798	COIL, RADIO FREQUENCY: SAME AS H642	EA	1							(-35) 17-2	1A1TR2L205		
P-8- H808	5905-917-1748	COIL, RADIO FREQUENCY: SAME AS H643	EA	1							(-35) 17-2	1A1TR2L207		
P-8- H809	5935-993-1714	CONNECTOR, RECEPTACLE, ELEC: SAME AS H644	EA	1							(-35) 17-2	1A1TR2J1		
P-8- H810		COVER PLATE: SAME AS H645	EA	1									1A1TR2M8	
P-8- H811		COVER, TRANSMITTER: SAME AS H646	EA	1									1A1TR2M9	
P-8- H812		CRYSTAL UNIT, QUARTZ: SAME AS H647	EA	1									1A1TR2Y201	
P-8- H813	5960-174-1862	ELECTRON TUBE: SAME AS H648	EA	1							(-35) 17-1	1A1TR2V201		
P-8- H814	5960-228-3793	ELECTRON TUBE: SAME AS H649	EA	4									1A1TR2V204	
P-8- H815	5960-228-3793	ELECTRON TUBE: SAME AS H649	EA	RFP									1A1TR2V205	
P-8- H816	5960-228-3793	ELECTRON TUBE: SAME AS H649	EA	RFP									1A1TR2V206	
P-8- H817	5960-228-3793	ELECTRON TUBE: SAME AS H649	EA	RFP									1A1TR2V207	
P-8- H818	5960-813-3781	ELECTRON TUBE: SAME AS H653	EA	2									1A1TR2V202	
P-8- H819	5960-813-3781	ELECTRON TUBE: SAME AS H653	EA	RFP									1A1TR2V203	
P-8- H820	5915-916-6113	FILTER, RADIO INTERFERENCE: SAME AS H655	EA	1							(-35) 17-2	1A1TR2FL201		

SECTION II REPAIR PARTS FOR DIRECT SUPPORT, GENERAL SUPPORT, AND DEPOT MAINTENANCE (CONTINUED)

(1) FEDERAL INDEX NO.	(2) FEDERAL STOCK NUMBER	(3) DESCRIPTION  PART NUMBER & MFR. CODE  USABLE ON CODE	(4) QTY INC IN UNIT	(5) MEAS	(6) 30-DAY DS MAINT ALLOWANCE			(7) 30-DAY GS MAINT ALLOWANCE			(8) 1 YR ALW PER EQUIP CLASS	(9) DEPOT MAINT ALW PER EQUIP	(10) ILLUSTRATIONS	
					(a) 1-20	(b) 21-50	(c) 51-100	(a) 1-20	(b) 21-50	(c) 51-100			(a) FIG NO.	(b) ITEM NO. OR REV. OR DESIGNATION
H821		NUT, FLAIN, HEXAGON: SAME AS H656	EA	1									1A1TR2H5	
H822		PLATE, BASE: SAME AS H657	EA	1									1A1TR2MP10	
H823		PLATE, DESIGNATION: SAME AS H658	EA	1									1A1TR2MP11	
H824		PLATE, IDENTIFICATION: SAME AS H659	EA	1									1A1TR2MP12	
H825	5905-185-8510	RESISTOR, FIXED, COMPOSITION: SAME AS H660	EA	1								(-35) 17-3	1A1TR2R205	
H826	5905-192-0390	RESISTOR, FIXED, COMPOSITION: SAME AS H661	EA	1								(-35) 17-1	1A1TR2R202	
H827	5905-279-2667	RESISTOR, FIXED, COMPOSITION: SAME AS H662	EA	1								(-35) 17-2	1A1TR2R207	
H828	5905-299-1541	RESISTOR, FIXED, COMPOSITION: SAME AS H663	EA	1								(-35) 17-2	1A1TR2R211	
H829	5905-279-2616	RESISTOR, FIXED, COMPOSITION: SAME AS H664	EA	1								(-35) 17-2	1A1TR2R212	
H830	5905-279-2522	RESISTOR, FIXED, COMPOSITION: SAME AS H665	EA	2								(-35) 17-1	1A1TR2R203	
H831	5905-279-2522	RESISTOR, FIXED, COMPOSITION: SAME AS H665	EA	REF								(-35) 17-2	1A1TR2R213	
H832	5905-171-2004	RESISTOR, FIXED, COMPOSITION: SAME AS H667	EA	1								(-35) 17-3	1A1TR2R206	
H833	5905-171-2006	RESISTOR, FIXED, COMPOSITION: SAME AS H668	EA	1								(-35) 17-2	1A1TR2R214	
H834	5905-279-1880	RESISTOR, FIXED, COMPOSITION: SAME AS H669	EA	1								(-35) 17-2	1A1TR2R217	
H835	5905-171-1998	RESISTOR, FIXED, COMPOSITION: SAME AS H670	EA	1								(-35) 17-1	1A1TR2R204	
H836	5905-279-2519	RESISTOR, FIXED, COMPOSITION: SAME AS H671	EA	1								(-35) 17-2	1A1TR2R210	
H837	5905-192-3973	RESISTOR, FIXED, COMPOSITION: SAME AS H672	EA	1									1A1TR2R215	
H838	5905-279-3511	RESISTOR, FIXED, COMPOSITION: SAME AS H673	EA	1								(-35) 17-2	1A1TR2R220	
H839	5905-171-1986	RESISTOR, FIXED, COMPOSITION: SAME AS H674	EA	1								(-35) 17-2	1A1TR2R208	
H840		RESISTOR, FIXED, WIRE WOUND: SAME AS H675	EA	1								(-35) 17-3	1A1TR2R219	
H841		RESISTOR, FIXED, WIRE WOUND: SAME AS H676	EA	1									1A1TR2R209	
H842		RESISTOR, FIXED, WIRE WOUND: SAME AS H677	EA	1								(-35) 17-3	1A1TR2R216	
H843	5905-904-5661	RESISTOR, FIXED, WIRE WOUND: SAME AS H678	EA	1									1A1TR2R218	
H844	5961-504-6559	SEMICONDUCTOR DEVICE, DIODE: SAME AS H679	EA	1								(-35) 17-2	1A1TR2CR201	
H845	5960-819-3926	SHIELD, TUBE: SAME AS H680	EA	7									1A1TR2MP13	
H846	5960-819-3926	SHIELD, TUBE: SAME AS H680	EA	REF									1A1TR2MP14	
H847	5960-819-3926	SHIELD, TUBE: SAME AS H680	EA	REF									1A1TR2MP15	
H848	5960-819-3926	SHIELD, TUBE: SAME AS H680	EA	REF									1A1TR2MP16	
H849	5960-819-3926	SHIELD, TUBE: SAME AS H680	EA	REF									1A1TR2MP17	

SECTION II REPAIR PARTS FOR DIRECT SUPPORT, GENERAL SUPPORT, AND DEPOT MAINTENANCE (CONTINUED)

(1) INDEX NO.	(2) FEDERAL STOCK NUMBER	(3) DESCRIPTION  REFERENCE NUMBER & MFR. CODE	(4) UNIT OF MEAS.	(5) QTY INC IN UNIT	(6) 30-DAY DS MAINT ALLOWANCE			(7) 30-DAY GS MAINT ALLOWANCE			(8) 1 YR ALW PER EQUIP CMTYCY	(9) DEPOT MAINT ALW PER 100 EQUIP	(10) ILLUSTRATIONS	
					(a) 1-20	(b) 21-50	(c) 51-100	(a) 1-20	(b) 21-50	(c) 51-100			(a) FIG NO.	(b) ITEM NO. OR REFERENCE DESIGNATION
P-H- H850	5960-819-3926	SHIELD, TUBE: SAME AS H680	EA	REF									1A1TR2MP18	
P-H- H851	5960-819-3926	SHIELD, TUBE: SAME AS H680	EA	REF									1A1TR2MP19	
P-H- H852	5935-103-5214	SOCKET, CRYSTAL: SAME AS H687	EA	1									1A1TR2XY201	
P-H- H853		TERMINAL, FEED THRU, TEFLON: SAME AS H688	EA	3									1A1TR2E1	
P-H- H854		TERMINAL, FEED THRU, TEFLON: SAME AS H688	EA	REF									1A1TR2E2	
P-H- H855		TERMINAL, FEED THRU, TEFLON: SAME AS H688	EA	REF									1A1TR2E3	
P-H- H856	5940-937-2823	TERMINAL, STUD, GROUND: SAME AS H691	EA	14									1A1TR2E5	
P-H- H857	5940-937-2823	TERMINAL, STUD, GROUND: SAME AS H691	EA	REF									1A1TR2E6	
P-H- H858	5940-937-2823	TERMINAL, STUD, GROUND: SAME AS H691	EA	REF									1A1TR2E7	
P-H- H859	5940-937-2823	TERMINAL, STUD, GROUND: SAME AS H691	EA	REF									1A1TR2E8	
P-H- H860	5940-937-2823	TERMINAL, STUD, GROUND: SAME AS H691	EA	REF									1A1TR2E9	
P-H- H861	5940-937-2823	TERMINAL, STUD, GROUND: SAME AS H691	EA	REF									1A1TR2E10	
P-H- H862	5940-937-2823	TERMINAL, STUD, GROUND: SAME AS H691	EA	REF									1A1TR2E11	
P-H- H863	5940-937-2823	TERMINAL, STUD, GROUND: SAME AS H691	EA	REF									1A1TR2E12	
P-H- H864	5940-937-2823	TERMINAL, STUD, GROUND: SAME AS H691	EA	REF									1A1TR2E13	
P-H- H865	5940-937-2823	TERMINAL, STUD, GROUND: SAME AS H691	EA	REF									1A1TR2E14	
P-H- H866	5940-937-2823	TERMINAL, STUD, GROUND: SAME AS H691	EA	REF									1A1TR2E15	
P-H- H867	5940-937-2823	TERMINAL, STUD, GROUND: SAME AS H691	EA	REF									1A1TR2E16	
P-H- H868	5940-937-2825	TERMINAL, STUD, TEFLON: SAME AS H705	EA	17									1A1TR2E17	
P-H- H869	5940-937-2825	TERMINAL, STUD, TEFLON: SAME AS H705	EA	REF									1A1TR2E18	
P-H- H870	5940-937-2825	TERMINAL, STUD, TEFLON: SAME AS H705	EA	REF									1A1TR2E19	
P-H- H871	5940-937-2825	TERMINAL, STUD, TEFLON: SAME AS H705	EA	REF									1A1TR2E20	
P-H- H872	5940-937-2825	TERMINAL, STUD, TEFLON: SAME AS H705	EA	REF									1A1TR2E21	
P-H- H873	5940-937-2825	TERMINAL, STUD, TEFLON: SAME AS H705	EA	REF									1A1TR2E22	
P-H- H874	5940-937-2825	TERMINAL, STUD, TEFLON: SAME AS H705	EA	REF									1A1TR2E23	
P-H- H875	5940-937-2825	TERMINAL, STUD, TEFLON: SAME AS H705	EA	REF									1A1TR2E24	
P-H- H876	5940-937-2825	TERMINAL, STUD, TEFLON: SAME AS H705	EA	REF									1A1TR2E25	
P-H- H877	5940-937-2825	TERMINAL, STUD, TEFLON: SAME AS H705	EA	REF									1A1TR2E26	
P-H- H878	5940-937-2825	TERMINAL, STUD, TEFLON: SAME AS H705	EA	REF									1A1TR2E27	

SECTION II REPAIR PARTS FOR DIRECT SUPPORT, GENERAL SUPPORT, AND DEPOT MAINTENANCE (CONTINUED)

(1) SIC CODE	(2) FEDERAL STOCK NUMBER	(3) DESCRIPTION  USABLE OR CODE	(4) UNIT OF MEAS	(5) QTY REQ'D UNIT	(6) 30-DAY DS MAINT ALLOWANCE			(7) 30-DAY GS MAINT ALLOWANCE			(8) 1 YR ALM PER EQUIP CMTDCTY	(9) DEPOT MAINT ALM PER 100 EQUIP	(10) ILLUSTRATIONS	
					(a) 1-20	(b) 21-50	(c) 51-100	(a) 1-20	(b) 21-50	(c) 51-100			(a) FIG NO.	(b) ITEM NO. OR REFERENCE DESIGNATION
	5940-937-2825	TERMINAL, STUD, TEFLON: SAME AS H705	EA	REF									1A1TR2E28	
P-H-- H860	5940-937-2825	TERMINAL, STUD, TEFLON: SAME AS H705	EA	REF									1A1TR2E29	
P-H-- H881	5940-937-2825	TERMINAL, STUD, TEFLON: SAME AS H705	EA	REF									1A1TR2E30	
P-H-- H882	5940-937-2825	TERMINAL, STUD, TEFLON: SAME AS H705	EA	REF									1A1TR2E31	
P-H-- H883	5940-937-2825	TERMINAL, STUD, TEFLON: SAME AS H705	EA	REF									1A1TR2E32	
P-H-- H884	5940-937-2825	TERMINAL, STUD, TEFLON: SAME AS H705	EA	REF									1A1TR2E33	
P-H-- H885	5940-937-2824	TERMINAL, STUD, TEFLON: SAME AS H722	EA	1									1A1TR2E34	
X2-H-- H886		NUT, PLAIN, HEXAGON: SAME AS H656	EA	5									1A1TR2E5	
X2-H-- H887		SCREW, MACHINE: SAME AS H724	EA	1									1A1TR2H1	
X2-H-- H888		SCREW, MACHINE: SAME AS H725	EA	2									1A1TR2H2	
X2-H-- H889		SCREW, MACHINE: SAME AS H725	EA	1									1A1TR2H1	
X2-H-- H890		SCREW, MACHINE: 3-4 X 1-4, (98853)	EA	2									1A1TR2H2	
X2-H-- H891		SCREW, MACHINE: SAME AS H472	EA	26									1A1TR2P26	
X2-H-- H892		SCREW, MACHINE: SAME AS H729	EA	10									1A1TR2H10	
X2-H-- H893		SCREW, MACHINE: SAME AS H730	EA	4									1A1TR2H4	
X2-H-- H894		SCREW, MACHINE: SAME AS H731	EA	2									1A1TR2H2	
X2-H-- H895		WASHER, FLAT: SAME AS H732	EA	1									1A1TR2F1	
X2-H-- H896		WASHER, FLAT: SAME AS H480	EA	3									1A1TR2H3	
X2-H-- H897		WASHER, FLAT: SAME AS H480	EA	7									1A1TR2H7	
X2-H-- H898		WASHER, FLAT: SAME AS H735	EA	4									1A1TR2H4	
X2-H-- H899		WASHER, FLAT: SAME AS H736	EA	1									1A1TR2H1	
X2-H-- H900		WASHER, LOCK: SAME AS H732	EA	1									1A1TR2H1	
X2-H-- H901		WASHER, LOCK: SAME AS H480	EA	35									1A1TR2H35	
X2-H-- H902		WASHER, LOCK: SAME AS H735	EA	4									1A1TR2H4	
X2-H-- H903		WASHER, LOCK: SAME AS H736	EA	1									1A1TR2H1	
X2-H-- H904		WASHER, FLAT: SAME AS C110	EA	4									1A1H4	
X2-H-- H905	5310-043-1754	WASHER, LOCK: SAME AS H579	EA	4									1A1H4	
X2-H-- H906		SCREW, MACHINE: MS51957-31, (96906)	EA	2									1A1H2	
X2-H-- H907		SCREW, MACHINE: MS51957-38, (96906)	EA	4									1A1H4	



SECTION II REPAIR PARTS FOR DIRECT SUPPORT, GENERAL SUPPORT, AND DEPOT MAINTENANCE (CONTINUED)

(1) FEDERAL STOCK NUMBER	(2) FEDERAL STOCK NUMBER	(3) DESCRIPTION UNABLE ON CODE	(4) UNIT OF MEAS	(5) QTY IN UNIT	(6) 30-DAY QS MAINT ALLOWANCE			(7) 30-DAY QS MAINT ALLOWANCE			(8) 1 YR SUPPLY	(9) DEPOT MAINT FREQ	(10) ILLUSTRATIONS	
					(a)	(b)	(c)	(a)	(b)	(c)			(a)	(b)
					1-20	21-40	41-100	1-20	21-40	41-100			FIG NO.	ITEM NO. OR REFERENCE DESIGNATION
X2-H-8908	5975-563-3606	WASHER, FLAT: SAME AS C110	EA	2									1A1B2	
M-H-8909		CLREAT, MOTOR MOVMT: L2-2; (00141)	EA	3									1B3	
X2-H-8910		NUT, SELF-LOCKING, HEXAGON: SAME AS C091	EA	14									1B4	
X2-H-8911	6310-062-0912	NUT, SELF-LOCKING, HEXAGON: SAME AS A168	EA	2									1B2	
X2-H-8912		NUT, SELF-LOCKING, HEXAGON: 50FA-832; (56878)	EA	8									1B8	
X2-H-8913		NUT, SELF-LOCKING: 50FA-832; (56878)	EA	20									1B20	
X2-H-8914	5305-054-5649	NUT, SELF-LOCKING: 50FM-255; (56878)	EA	2									1B2	
X2-H-8915		RIVET, SOLID: 255-388; (99592)	EA	4									1B4	
X2-H-8916		SCREW, MACHINE: SAME AS A267	EA	3									1B3	
X2-H-8917	5305-054-5649	SCREW, MACHINE: SAME AS A173	EA	5									1B5	
X2-H-8918		SCREW, MACHINE: MEL9257-29; (96906)	EA	8									1B8	
X2-H-8919		SCREW, MACHINE: SAME AS C101	EA	12									1B12	
X2-H-8920	5305-054-6671	SCREW, MACHINE: SAME AS H413	EA	8									1B8	
X2-H-8921		SCREW, MACHINE: SAME AS C102	EA	14									1B14	
X2-H-8922		SCREW, MACHINE: MS1957-80; (96906)	EA	4									1B4	
X2-H-8923	5305-054-5639	SCREW, MACHINE: MS1957-82; (96906)	EA	4									1B4	
X2-H-8924		SPACER, SLEEVE: 200-139; (99592)	EA	4									1B4	
X2-H-8925		SPACER, SLEEVE: 2140; (83330)	EA	2									1B2	
X2-H-8926	5995-930-0002	WASHER, FLAT: SAME AS A068	EA	1									1B1	
X2-H-8927		WASHER, FLAT: MS15795-810; (96906)	EA	4									1B4	
X2-H-8928		WASHER, LOCK: MS35337-78; (96906)	EA	3									1B3	
X2-H-8929	5995-930-0001	WASHER, LOCK: MS35337-82; (96906)	EA	4									1B4	
X2-H-8930		WASHER, SHOULDER: 255-444; (99592)	EA	8									1B8	
H930A		CABLE ASSEMBLY SET MX-7268/AAS-14A	EA	1									(-35) 1 21-18	
P-P-8930B	5995-930-0001	CABLE ASSEMBLY SET MX-7268/AAS-14A:	EA	1	•	2	2	•	•	•	19	5	(-35) 1W1 21-18	
M-H-8930C		BAND, MARKER, CABLE: 89091-1; (99592)	EA	1									1W1MP1	
M-H-8930D		BAND, MARKER, CABLE: 89091-2; (99592)	EA	1									1W1MP2	
M-H-8930E	BAND, MARKER, CABLE: 89092-1; (99592)	EA	1									1W1MP3		

SECTION II REPAIR PARTS FOR DIRECT SUPPORT, GENERAL SUPPORT, AND DEPOT MAINTENANCE (CONTINUED)

(1) INDEX NO.	(2) FEDERAL STOCK NUMBER	(3) DESCRIPTION  REFERENCE NUMBER & MFR. CODE	(4) UNIT OF MEAS	(5) QTY INC PER UNIT	(6) 30-DAY DS MAINT ALLOWANCE			(7) 30-DAY GS MAINT ALLOWANCE			(8) 1 HB ALY PER EQUIP CENTRY	(9) DSPT MAINT PER JOB EQUIP	(10) FIG NO.	(11) ITEM NO. OR REFERENCE DESIGNATION
					(a) 1-30	(b) 21-30	(c) 31-100	(a) 1-30	(b) 21-30	(c) 31-100				
C-H-- H930F		CABLE, SPECIAL PURPOSE, ELECTRICAL: 3248; (92194)	FT	100									1W1M1	
C-H-- H930G		CATALYST: 502A; (71984)	EA	1									1W1MP4	
X2-H-- H930H	5935-028-3612	CLAMP, CABLE, CONNECTOR: MS307-16A; (96906)	EA	1									1W1H1	
C-H-- H930J	5935-201-8377	CONNECTOR, PLUG, ELECTRICAL: MS10624-7S; (96906)	EA	1				*	*	*	5	3	1W1P1	
P-H-- H930K	5940-951-6661	FERRULE, RADIOFREQUENCY CABLE, GROUND: YNC-200; (09922)	EA	1				*	*	*	5	3	1W1E1	
X2-H-- H930L		INSULATION COMPOSITION, ELECTRICAL: RTV-501; (71984)	EA	1									1W1E2	
X2-H-- H930M		INSULATION, SLEEVING, ELECTRICAL: PVC105-7/16; (92154)	EA	1									1W1E3	
C-H-- H930N		WIRE, ELECTRICAL: CL2; (81349)	FT	100									1W1W2	
P-F-R H930P	5995-926-6362	CABLE ASSEMBLY, SPECIAL PURPOSE, ELECTRICAL CX-1184/AAS-14A:	EA	1	*	2	2	*	*	*	19	5	(-35) 21-18 1W2	
M-H-- H930Q		BAND, MARKER, CABLE: 89091-3; (99592)	EA	1									1W2MP1	
M-H-- H930R		BAND, MARKER, CABLE: 89091-4; (99592)	EA	1									1W2MP2	
M-H-- H930S		BAND, MARKER, CABLE: 89092-2; (99592)	EA	1									1W2MP3	
C-H-- H930T		CABLE, SPECIAL PURPOSE, ELECTRICAL: 3231; (92194)	FT	100									1W2W1	
P-H-- H930U	5935-954-3703	CONNECTOR, PLUG, BODY: MS42PM-1; (09922)	EA	1				*	*	*	5	3	1W2P1	
P-H-- H930V	5935-953-1397	CONNECTOR, RECEPTACLE, BODY: MS42PM-1; (09922)	EA	1				*	*	*	5	3	1W2P2	
P-H-- H930W	5940-948-6416	CONTACT, CONNECTOR, FEMALE: RC164-23; (09922)	EA	42			21	48	91	2132	1347		1W2E1 thru 1W2E2	
P-H-- H930X	5935-948-2797	CONTACT, CONNECTOR, MALE: RC164-23; (09922)	EA	42			21	48	91	2132	1347		1W2E43 thru 1W2E84	
P-H-- H930Y	5940-722-4352	FERRULE, RADIOFREQUENCY CABLE, GROUND: YNC-9C; (09922)	EA	4			2	3	6	65	66		1W2E85 thru 1W2E88	
P-H-- H930Z	5940-754-6895	FERRULE, RADIOFREQUENCY CABLE, GROUND: YNC-150; (09922)	EA	2			2	2	3	33	30		1W2E89, 1W2E90	
X2-H-- H930A1		INSULATION, SLEEVING, ELECTRICAL: PVC105-9/16; (92154)	FT	1									1W2E91	
P-H-- H930A2	5935-954-0286	SHIELD, ELECTRICAL CONNECTOR: MSH42-41; (09922)	EA	2			*	*	2	10	4		1W2E92, 1W2E93	
C-H-- H930A3		WIRE, ELECTRICAL: B-20; (81349)	FT	100									1W2W1	
C-H-- H930A4		WIRE, ELECTRICAL: 3230; (92194)	FT	100									1W2W2	
P-F-R H930A5	5995-926-6309	CABLE ASSEMBLY, SPECIAL PURPOSE, ELECTRICAL CX-1185/AAS-14A:	EA	2	2	2	3	*	*	2	33	10	(-35) 21-18 1W3, 1W4	
M-H-- H930A6		BAND, MARKER, CABLE: 89091-5; (99592)	EA	1									1W3MP1, 1W4MP1	
M-H-- H930A7		BAND, MARKER, CABLE: 89091-6; (99592)	EA	1									1W3MP2, 1W4MP2	
M-H-- H930A8		BAND, MARKER, CABLE: 89092-3; (99592)	EA	1									1W3MP3, 1W4MP3	
X2-H-- H930A9	6145-080-4383	CABLE, RADIOFREQUENCY: RG-188A/U; (81349)	FT	100									1W3W1, 1W4W1	
C-H-- H930B1		CABLE, SPECIAL PURPOSE, ELECTRICAL: 3233; (92194)	FT	100									1W3W2, 1W4W2	

SECTION II REPAIR PARTS FOR DIRECT SUPPORT, GENERAL SUPPORT, AND DEPOT MAINTENANCE (CONTINUED)

(1) FEDERAL STOCK NUMBER	(2) FEDERAL STOCK NUMBER	(3) DESCRIPTION  USABLE OR CODE	(4) UNIT OF MEAS	(5) QTY INC IN UNIT	(6) 30-DAY GS MAINT ALLOWANCE			(7) 30-DAY GS MAINT ALLOWANCE			(8) VR ALM PER EQUIP CENCY	(9) DEPOT MAINT ALM PER 100 EQUIP	(10) ILLUSTRATIONS	
					(a) 1-20	(b) 21-50	(c) 51-100	(a) 1-20	(b) 21-50	(c) 51-100			(a) FIG NO.	(b) ITEM NO. OR REFERENCE DESIGNATION
C-H-- H93082		CABLE, SPECIAL PURPOSE, ELECTRICAL: 3232; (92194)	FT	100									1W31, 1W43	
P-H-- H93083	5935-947-5356	CONNECTOR, PLUG, BODY: ME2094-1; (09922)	EA	1				*	2	2	27	24	1W31, 1W41	
P-H-- H93084	5935-948-6394	CONNECTOR, RECEPTACLE, BODY: ME2094-1; (09922)	EA	1				*	2	2	27	24	1W32, 1W42	
P-H-- H93085	5940-948-6416	CONTACT, CONNECTOR, FEMALE: SAME AS H930W	EA	36									1W31 thru 1W36, 1W41 thru 1W46	
P-H-- H93086	5935-948-2797	CONTACT, CONNECTOR, MALE: SAME AS H930X	EA	36									1W37 thru 1W42 1W43 thru 1W48	
P-H-- H93087	5935-951-6615	CONTACT, INNER, PIN: RD261-2; (09922)	EA	1				2	4	8	95	102	1W373, 1W473	
P-H-- H93088	5935-951-6610	CONTACT, INNER, SOCKET: RD261-2; (09922)	EA	1				2	4	8	95	102	1W374, 1W474	
P-H-- H93089	5935-951-6614	CONTACT, OUT, FEMALE: RD260-2; (09922)	EA	1				2	4	8	95	102	1W375, 1W475	
P-H-- H930C1	5935-951-6576	CONTACT, OUT, MALE: RD260-2; (09922)	EA	1				2	4	8	95	102	1W376, 1W476	
P-H-- H930C2	5940-754-6895	FERRULE, RADIOFREQUENCY CABLE, GROUND: SAME AS H930Z	EA	4									1W377 thru 1W480 1W477 thru 1W480	
P-H-- H930C3	5940-822-6155	FERRULE, RADIOFREQUENCY CABLE, GROUND: YRC-160; (09922)	EA	4				2	3	5	46	48	1W381 thru 1W384, 1W481 thru 1W484	
C-H-- H930C4		HYRING, OUT, COAXIAL: YOC074; (09922)	EA	2									1W385, 1W386, 1W485, 1W486	
IE-H-- H930C5		INSULATION, SLEEVING, ELECTRICAL: PVC105-1/2; (92154)	FT	1									1W387, 1W487	
P-H-- H930C6	5935-951-6121	SHIELD, ELECTRICAL, CONNECTOR: ME20-1; (09922)	EA	2				2	3	5	46	30	1W388, 1W389, 1W488, 1W489	
C-H-- H930C7		WIRE, ELECTRICAL: B-20; (81349)	FT	100									1W34, 1W44	
P-P-R H930C8	5995-926-6310	CABLE ASSEMBLY, SPECIAL PURPOSE, ELECTRICAL: CX-11486/AAS-1A:	EA	1		*	2	2	*	*	19	5	(-35) 21-18 1W5	
M-H-- H930C9		BAND, MARKER, CABLE: 89091-7; (99592)	EA	1									1W5M1	
M-H-- H930D1		BAND, MARKER, CABLE: 89091-8; (99592)	EA	1									1W5M2	
M-H-- H930D2		BAND, MARKER, CABLE: 89092-4; (99592)	EA	1									1W5M3	
IE-H-- H930D3	6145-080-4383	CABLE, RADIOFREQUENCY RC-188A/U; (81349)	FT	100									1W5W1	
C-H-- H930D4		CABLE, SPECIAL PURPOSE, ELECTRICAL: 3231; (92194)	FT	100									1W5W2	
P-H-- H930D5	5935-947-8356	CONNECTOR, PLUG, BODY: SAME AS H93083	EA	1									1W5P1	
P-H-- H930D6	5935-948-6394	CONNECTOR, RECEPTACLE, BODY: SAME AS H93084	EA	1									1W5P2	
P-H-- H930D7	5940-948-6416	CONTACT, CONNECTOR, FEMALE: SAME AS H930W	EA	19									1W5E1 thru 1W5E19	
P-H-- H930D8	5935-948-2797	CONTACT, CONNECTOR, MALE: SAME AS H930X	EA	19									1W5E20 thru 1W5E38	
P-H-- H930D9	5935-951-6615	CONTACT, INNER, PIN: SAME AS H93087	EA	1									1W5E39	
P-H-- H930E1	5935-951-6610	CONTACT, INNER, SOCKET: SAME AS H93088	EA	1									1W5E40	
P-H-- H930E2	5935-951-6614	CONTACT, OUT, FEMALE: SAME AS H93089	EA	1									1W5E41	
P-H-- H930E3	5935-951-6576	CONTACT, OUT, MALE: SAME AS H930C1	EA	1									1W5E42	

SECTION II REPAIR PARTS FOR DIRECT SUPPORT, GENERAL SUPPORT, AND DEPOT MAINTENANCE (CONTINUED)

(1) FEDERAL STOCK NUMBER	(2) FEDERAL STOCK NUMBER	(3) DESCRIPTION	(4) UNIT OF MEAS	(5) QTY INC IN UNIT	(6) 30-DAY GS MAINT ALLOWANCE			(7) 30-DAY GS MAINT ALLOWANCE			(8) 1 YR ALM PER 100 EQUIP	(9) DEPOT MAINT ALM PER 100 EQUIP	(10) ILLUSTRATIONS	
					(a)			(b)					(11) FIG NO.	(12) ITEM NO. OR REFERENCE DESIGNATION
					1-20	21-30	31-100	1-20	21-30	31-100				
P-H- H930H	5940-754-6895	FERRULE, RADIOFREQUENCY CABLE, GROUND: SAME AS H930Z	EA	2									1W5E43, 1W5E44	
C-H- H930H		HYRING, OUT, CRANKIAL: YOC074; (09922)	EA	2									1W5E45, 1W5E46	
X2-H- H930H		INSULATION, SLEEVING, ELECTRICAL: PVC105-7/16; (92154)	FT	1									1W5E47	
P-H- H930H	5935-951-6121	SHIELD, ELECTRICAL, CONNECTOR: SAME AS H930C5	EA	2									1W5E48, 1W5E49	
C-H- H930H		WIRE, ELECTRICAL: B-20; (81349)	FT	100									1W5W3	
P-F-R H930H	5995-926-6317	CABLE ASSEMBLY, SPECIAL PURPOSE, ELECTRICAL CX-11487/AAS-14A:	EA	1	*	2	2	*	*	*	19	5	(-35) 21-18	1W6
M-H- H930F		BAND, MARKER, CABLE: 89091-9; (99592)	EA	1										1W6MP1
M-H- H930F		BAND, MARKER, CABLE: 89091-10; (99592)	EA	1										1W6MP2
M-H- H930F		BAND, MARKER, CABLE: 89092-5; (99592)	EA	1										1W6MP3
P-H- H930F	5935-951-6125	CONNECTOR, PLUG, BODY: MS75FM-1; (09922)	EA	1				*	*	*	5	3		1W6P1
P-H- H930F	5935-951-6645	CONNECTOR, RECEPTACLE, BODY: MS75FM-1; (09922)	EA	1				*	*	*	5	3		1W6P2
P-H- H930F	5940-948-6416	CONTACT, CONNECTOR, FEMALE: SAME AS H930W	EA	75										1W6E1 thru 1W6E75
P-H- H930F	5935-948-2797	CONTACT, CONNECTOR, MALE: SAME AS H930X	EA	75										1W6E76 thru 1W6E150
X2-H- H930F		INSULATION, SLEEVING, ELECTRICAL: PVC105-3/4; (92154)	FT	1										1W6E151
P-H- H930F	5935-954-0093	SHIELD, ELECTRICAL, CONNECTOR: MSH75-41; (09922)	EA	2				*	*	2	10	4		1W6E152, 1W6E153
C-H- H930G		WIRE, ELECTRICAL: B-20; (81349)	FT	100										1W6W1
P-F-R H930G	5995-926-6363	CABLE ASSEMBLY, SPECIAL PURPOSE CX-11488/AAS-14A:	EA	1	*	2	2	*	*	*	19	5	(-35) 21-18	1W7
M-H- H930G		BAND, MARKER, CABLE: 89091-11; (99592)	EA	1										1W7MP1
M-H- H930G		BAND, MARKER, CABLE: 89091-12; (99592)	EA	1										1W7MP2
M-H- H930G		BAND, MARKER, CABLE: 89092-6; (99592)	EA	1										1W7MP3
C-H- H930G		CABLE, SPECIAL PURPOSE, ELECTRICAL: 3231; (92194)	FT	100										1W7W1
P-H- H930G	5935-948-2813	CONNECTOR, PLUG, BODY: MS34FM-1; (09922)	EA	1				*	*	2	10	6		1W7P1
P-H- H930G	5935-930-5427	CONNECTOR, RECEPTACLE, BODY: SAME AS A128	EA	1				*	*	2	10	6		1W7P2
P-H- H930G	5940-948-6416	CONTACT, CONNECTOR, FEMALE: SAME AS H930W	EA	34										1W7E1 thru 1W7E34
P-H- H930H	5935-948-2797	CONTACT, CONNECTOR, MALE: SAME AS H930X	EA	34										1W7E35 thru 1W7E68
P-H- H930H	5940-722-4352	FERRULE, RADIOFREQUENCY CABLE, GROUND: SAME AS 930Y	EA	4										1W7E69 thru 1W7E72
P-H- H930H	5940-754-6895	FERRULE, RADIOFREQUENCY CABLE, GROUND: SAME AS 930Z	EA	6										1W7E73 thru 1W7E78
X2-H- H930H		INSULATION, SLEEVING, ELECTRICAL: PVC105-9/16; (92154)	FT	1										1W7E79
P-H- H930H		SHIELD, ELECTRICAL, CONNECTOR: MSH34-41; (09922)	EA	2				*	*	2	10	4		1W7E80, 1W7E81

SECTION II REPAIR PARTS FOR DIRECT SUPPORT, GENERAL SUPPORT, AND DEPOT MAINTENANCE (CONTINUED)

(1) UNCLASSIFIED STOCK NO.	(2) FEDERAL STOCK NUMBER	(3) DESCRIPTION  UNCLASSIFIED CODE	(4) UNIT OF MEAS	(5) QTY REQD PER UNIT	(6) 30-DAY GS MAINT ALLOWANCE			(7) 30-DAY GS MAINT ALLOWANCE			(8) # YR ALM PER EQUIP CMTY	(9) DEPOT MAINT ALM PER 100 EQUIP	(10) FIG NO.	(11) ILLUSTRATIONS  (12) TUB. IND. OR REFERENCE DESIGNATION
					(a)	(b)	(c)	(a)	(b)	(c)				
					1-20	21-40	41-100	1-20	21-40	41-100				
C-8-- H93006		WIRE, ELECTRICAL: 2250; (92194)	FT	100									14742	
C-8-- H93007		WIRE, ELECTRICAL: 2-20; (81349)	FT	100									14743	
P-7-3 H93008	5995-926-6312	CABLE ASSEMBLY, SPECIAL PURPOSE, ELECTRICAL CX-11449/U (8 FT):	EA	1	•	2	2	•	•	•	19	5	(-35) 12-16	148
H-8-- H93009		BAND, MARKER, CABLE: 89091-13; (99592)	EA	1										14801
H-8-- H93011		BAND, MARKER, CABLE: 89091-14; (99592)	EA	1										14802
H-8-- H93172		BAND, MARKER, CABLE: 89092-7; (99592)	EA	1										14803
X2-H-- H93073	6145-080-4383	CABLE, RADIOFREQUENCY: RQ-188A/U; (81349)	FT	100										14801
P-8-- H93014	5935-765-5988	CONNECTOR, PLUG, ELECTRICAL: M8126P16-26S; (96906)	EA	1				•	•	•	5	3		14801
P-8-- H93015	5935-728-3289	CONNECTOR, PLUG, ELECTRICAL: M8126P16-26P; (96906)	EA	1				•	•	•	5	3		14802
P-8-- H93016	5940-754-6839	FERRULE, RADIOFREQUENCY CABLE, GROUND: YHC-100; (09922)	EA	2				2	3	5	53	54		14821, 14822
X2-H-- H93017		INSULATION, SLEEVING, ELECTRICAL: PVC105-1/2; (92154)	FT	1										14803
C-8-- H93018		WIRE, ELECTRICAL: 2-20; (81349)	FT	100										14802
P-7-3 H93019	5995-926-6314	CABLE ASSEMBLY, SPECIAL PURPOSE, ELECTRICAL CX-11490/AAS-14A:	EA	1	•	2	2	•	•	•	19	5	(-35) 21-16	149
H-8-- H93021		BAND, MARKER, CABLE: 89091-15; (99592)	EA	1										14901
H-8-- H93022		BAND, MARKER, CABLE: 89091-16; (99592)	EA	1										14902
H-8-- H93023		BAND, MARKER, CABLE: 89092-8; (99592)	EA	1										14903
C-8-- H93024		CABLE, SPECIAL PURPOSE, ELECTRICAL: 3231; (92194)	FT	100										14901
X2-H-- H93025		CABLE, RADIOFREQUENCY: RQ-188A/U; (81349)	FT	100										14902
P-8-- H93026	5935-948-2813	CONNECTOR, PLUG, BODY: SAME AS H93007	EA	1										14901
P-8-- H93027	5935-930-5427	CONNECTOR, RECEPTACLE, BODY: SAME AS A128	EA	1										14902
P-8-- H93028	5940-948-6416	CONTACT, CONNECTOR, FEMALE: SAME AS H930W	EA	29										14921 thru 14929
P-8-- H93011	5935-948-2797	CONTACT, CONNECTOR, MALE: SAME AS H930X	EA	29										14930 thru 14928
P-8-- H93012	5935-951-6615	CONTACT, INNER, PIN: SAME AS H930BT	EA	5										14929 thru 149263
P-8-- H93013	5935-951-6610	CONTACT, INNER, SOCKET: SAME AS H930B8	EA	5										149264 thru 149268
P-8-- H96014	5935-951-6614	CONTACT, OUT, FEMALE: SAME AS H930B9	EA	5										149269 thru 149273
P-8-- H93015	5935-951-6576	CONTACT, OUT, MALE: SAME AS H930C1	EA	5										149274 thru 149278
P-8-- H93016	5940-754-6895	FERRULE, RADIOFREQUENCY CABLE, GROUND: SAME AS H930Z	EA	2										149279, 149280
C-8-- H93017		HYRING, OUT, COAXIAL: YOC074; (09922)	EA	10										149281 thru 149290
X2-H-- H93018		INSULATION, SLEEVING, ELECTRICAL: PVC105-5/8; (92154)	FT	1										149291

SECTION II REPAIR PARTS FOR DIRECT SUPPORT, GENERAL SUPPORT, AND DEPOT MAINTENANCE (CONTINUED)

(4) FEDERAL STOCK NUMBER	(3) DESCRIPTION REFERENCE NUMBER & MFR. CODE	(4) UNIT MEAS	(5) QTY REQ IN UNIT	(6) 30-DAY DS MAINT ALLOWANCE			(7) 30-DAY GS MAINT ALLOWANCE			(8) 1 NR ALW PER EQUIP CONTACT	(9) DEPOT MAINT PER 100 EQUIP	(a) FIG NO.	(10) ILLUSTRATIONS (b) ITEM NO. OR REFERENCE DESIGNATION
				(a)	(b)	(c)	(a)	(b)	(c)				
				1-20	21-40	51-100	1-20	21-40	51-100				
P-S-- H93029	SHIELD, ELECTRICAL, CONNECTOR: SAME AS H93025	EA	2									1W9E92, 1W9E93	
C-S-- H93031	WIRE, ELECTRICAL: B-20; (81349)	FT	100									1W9W3	
P-Y-R H93032	5995-926-6311 CABLE ASSEMBLY, SPECIAL PURPOSE, ELECTRICAL CX-11491/AAS-14A:	EA	2	2	2	3	*	*	2	33	10	(-35) 21-18 1W10, 1W11	
M-E-- H93033	BAND, MARKER, CABLE: 89091-17; (99592)	EA	1									1W10F1, 1W11F1	
M-E-- H93034	BAND, MARKER, CABLE: 89091-18; (99592)	EA	1									1W10F2, 1W11F2	
M-H-- H93035	BAND, MARKER, CABLE: 89092-9; (99592)	EA	1									1W10F3, 1W11F3	
X2-H-- H93036	6145-080-4383 CABLE, RADIOFREQUENCY: RG-188A/U; (81349)	FT	100									1W10W1, 1W11W1	
C-H-- H93037	CABLE, SPECIAL PURPOSE, ELECTRICAL: 3231; (92194)	FT	100									1W10W2, 1W11W2	
P-H-- H93038	5935-947-8357 CONNECTOR, PLUG, BODY: MS26PM-1; (09922)	EA	1				*	2	2	13	9	1W10F1, 1W11F1	
P-H-- H93039	5935-950-0247 CONNECTOR, RECEPTACLE, BODY: SAME AS A126	EA	1				*	2	2	13	9	1W10F2, 1W11F2	
P-H-- H93041	5940-948-6416 CONTACT, CONNECTOR, FEMALE: SAME AS H930W	EA	25									1W10E1 thru 1W10E25, 1W11E1 thru 1W11E25	
P-H-- H93042	5935-948-2797 CONTACT, CONNECTOR, MALE: SAME AS H930X	EA	25									1W10E26 thru 1W10E50 1W11E26 thru 1W11E50	
P-H-- H93043	5935-951-6615 CONTACT, INNER, PIN: SAME AS H930B7	EA	1									1W10E51, 1W11E51	
P-H-- H93044	CONTACT, INNER, SOCKET: SAME AS H930B8	EA	1									1W10E52, 1W11E52	
P-H-- H93045	5935-951-6614 CONTACT, OUT, FEMALE: SAME AS H930B9	EA	1									1W10E54, 1W11E54	
P-H-- H93046	5935-951-6576 CONTACT, OUT, MALE: SAME AS H930C1	EA	1									1W10E55, 1W11E55	
P-H-- H93047	5940-754-6895 FERRULE, RADIOFREQUENCY CABLE, GROUND: SAME AS H930Z	EA	4									1W10E56 thru 1W10E59 1W11E56 thru 1W11E59	
C-H-- H93048	HYRING, OUT, COAXIAL: Y0C074; (09922)	EA	1									1W10E60, 1W11E60	
X2-H-- H93049	INSULATION, SLEEVING, ELECTRICAL: PVC105-7/16; (92154)	FT	1									1W10E61, 1W11E61	
X2-H-- H930P1	SHIELD, ELECTRICAL, CONNECTOR: MSH26-41; (09922)	EA	2									1W10E62, 1W10E63, 1W11E62, 1W11E63	
C-H-- H930P2	WIRE, ELECTRICAL: B-20; (81349)	FT	100									1W10W3, 1W11W3	
P-P-R H930P3	5995-926-6323 CABLE ASSEMBLY, SPECIAL PURPOSE, ELECTRICAL CX-11492/AAS-14A:	EA	1	*	2	2	*	*	*	19	5	(-35) 21-18 1W12	
M-H-- H930P4	BAND, MARKER, CABLE: 89091-19; (99592)	EA	1									1W12MP1	
M-H-- H930P5	BAND, MARKER, CABLE: 89091-20; (99592)	EA	1									1W12MP2	
M-H-- H930P6	BAND, MARKER, CABLE: 89092-10; (99592)	EA	1									1W12MP3	
X2-H-- H930P7	6145-080-4383 CABLE, RADIOFREQUENCY: RG-188A/U; (81349)	FT	100									1W12W1	
P-H-- H930P8	5935-947-8356 CONNECTOR, PLUG, BODY: SAME AS H930B3	EA	1									1W12P1	
P-H-- H930P9	5935-948-6394 CONNECTOR, RECEPTACLE, BODY: SAME AS H930B4	EA	1									1W12P2	
P-H-- H930Q1	5940-948-6416 CONTACT, CONNECTOR, FEMALE: SAME AS H930W	EA	14									1W12E1 thru 1W12E14	

SECTION II REPAIR PARTS FOR DIRECT SUPPORT, GENERAL SUPPORT, AND DEPOT MAINTENANCE (CONTINUED)

(1) FEDERAL STOCK NUMBER	(2) DESCRIPTION	(3) USABLE OR CODE	(4) UNIT OF MEAS.	(5) QTY REQ. IN UNIT	(6) 30-DAY GS MAINT ALLOWANCE			(7) 30-DAY GS MAINT ALLOWANCE			(8) 1 PR ALLOW PER EQUIP CATEGORY	(9) DEPOT MAINT ALLOW PER 1000 EQUIP	(10) ILLUSTRATIONS	
					(a)	(b)	(c)	(a)	(b)	(c)			(a)	(b)
					-20	21-40	41-100	-20	21-40	41-100			FIG NO.	ITEM NO. OR REFERENCE DESIGNATION
P-H- H93002	5935-948-2797	CONTACT, CONNECTOR, MALE: SAME AS H93001	EA	14									1W12E15 thru 1W12E	
P-H- H93003	5935-951-6615	CONTACT, INNER, PIN: SAME AS H93007	EA	6									1W12E29 thru 1W12E34	
P-H- H93004	5935-951-6610	CONTACT, INNER, SOCKET: SAME AS H93008	EA	6									1W12E35 thru 1W12E40	
P-H- H93005	5935-951-6614	CONTACT, OUT, FEMALE: SAME AS H93009	EA	6									1W12E41 thru 1W12E46	
P-H- H93006	5935-951-6576	CONTACT, OUT, MALE: SAME AS H93001	EA	6									1W12E47 thru 1W12E52	
M-H- H93007		HANDLE, BOW: 85646; (99592)	EA	2									1W12M4, 1W12M5	
X2-H- H93008		SCREW, MACHINE: MS1957-64; (96906)	EA	4									1W12H1 thru 1W12H	
X2-H- H93009		WASHER, LOCK: MS3538-01; (96906)	EA	4									1W12H5 thru 1W12H9	
C-H- H93011		HYRING, OUT, AXIAL: Y00074; (09922)	EA	12									1W12E53 thru 1W12E54	
X2-H- H93012		INSULATION, SLEEVING, ELECTRICAL: PVC105-1/2; (92154)	FT	1									1W12E65	
P-H- H93013	5315-958-4073	PIN, GUIDE: 180-311; (99592)	EA	2			2	2	3	40	24		1W12M6, 1W12M7	
X2-H- H93014		PLATE, KEYING: 85648-3; (99592)	EA	1									1W12M8	
M-H- H93015		PIN, STRAIGHT THREADED: 83246; (99592)	EA	1									1W12M9	
X2-H- H93016		NUT, SELF-LOCKING: MS21043-3; (96906)	EA	1									1W12H9	
X2-H- H93017		PLATE, KEYING: 85651-3; (99592)	EA	1									1W12M10	
X2-H- H93018		SLEEVE, GUIDE: 180-310; (99592)	EA	2									1W12M11, 1W12M12	
P-H- H93019	5935-951-6121	SHIELD, ELECTRICAL, CONNECTOR: SAME AS H93006	EA	1									1W12E66	
C-H- H93021		WIRE, ELECTRICAL: B-20; (81349)	FT	100									1W12W2	
P-F-R H93022	5995-926-6316	CABLE ASSEMBLY, SPECIAL PURPOSE, ELECTRICAL CX-11493/U (8 FT):	EA	1	*	2	2	*	*	*	19	5	(-35) 1W13 21-18	
M-H- H93023		BAND, MARKER, CABLE: 89091-21; (99592)	EA	1									1W13M1	
M-H- H93024		BAND, MARKER, CABLE: 89091-22; (99592)	EA	1									1W13M2	
M-H- H93025		BAND, MARKER, CABLE: 89092-11; (99592)	EA	1									1W13M3	
P-H- H93026	5935-724-7578	CONNECTOR, PLUG, ELECTRICAL: MS3126P22-55P; (96906)	EA	1				*	*	*	5	3	1W13P1	
P-H- H93027	5935-724-7580	CONNECTOR, PLUG, ELECTRICAL: MS3126P22-55S; (96906)	EA	1				*	*	*	5	3	1W13P2	
X2-H- H93028		INSULATION, SLEEVING, ELECTRICAL: PVC105-3/4; (92154)	FT	1									1W13E1	
C-H- H93029		WIRE, ELECTRICAL: B-20; (81349)	FT	100									1W13W1	
P-F-R H93031	5995-926-6328	CABLE ASSEMBLY, SPECIAL PURPOSE, ELECTRICAL CX-11494/U (8 FT):	EA	1	*	2		*	*	*	19	5	(-35) 1W14 21-18	
M-H- H93032		BAND, MARKER, CABLE: 89091-23; (99592)	EA	1									1W14M1	
M-H- H93033		BAND, MARKER, CABLE: 89091-24; (99592)	EA	1									1W14M2	

SECTION II REPAIR PARTS FOR DIRECT SUPPORT, GENERAL SUPPORT, AND DEPOT MAINTENANCE (CONTINUED)

(1) NSC CODE SYMBOL NO.	(2) FEDERAL STOCK NUMBER	(3) DESCRIPTION  USABLE OR CODE	(4) UNIT OF MEAS	(5) QTY REQ OR LMT	(6) 30-DAY RS MAINT ALLOWANCE			(7) 30-DAY GS MAINT ALLOWANCE			(8) 1 YR ALU PER EQUIP CRNCY	(9) DEPOT MAINT ALU PER 100 EQUIP	(10) ILLUSTRATIONS	
					(a)	(b)	(c)	(a)	(b)	(c)			(c)	ITEM NO. OR REFERENCE DEFINITION
					1-30	31-60	61-100	1-30	31-60	61-100			(-35) FIG NO.	
M-H- H930V		BAND, MARKER, CABLE: 89092-12; (99592)	EA	1									1W14M3	
X2-H- H930V	6145-080-4383	CABLE, RADIOFREQUENCY: RG-188A/U; (81349)	FT	100									1W14M1	
C-H- H930V		CABLE, SPECIAL PURPOSE, ELECTRICAL: 3213; (92194)	FT	100									1W14M2	
P-H- H930V	5935-724-7579	CONNECTOR, PLUG, ELECTRICAL: MS1126P22-55PW; (96906)	EA	1				*	*	*	5	3	1W14M1	
P-H- H930V	5935-724-7581	CONNECTOR, RECEPTACLE, ELECTRICAL: MS1126P22-55SW; (96906)	EA	1				*	*	*	5	3	1W14M2	
P-H- H930V	5940-754-6839	FEMURLE, RADIOFREQUENCY CABLE, GROUND: SAME AS H930J6	EA	6									1W14E1 thru 1W14E6	
P-H- H930U	5940-822-6155	FEMURLE, RADIOFREQUENCY CABLE, GROUND: SAME AS H930C3	EA	6									1W14E7 thru 1W14E12	
X2-H- H930U		INSULATION, SLEEVING, ELECTRICAL:	FT	1									1W14K13	
C-H- H930U		WIRE, ELECTRICAL: B-20; (81349)	FT	100									1W14V3	
P-F-R H930U	5995-926-6324	CABLE ASSEMBLY, SPECIAL PURPOSE, ELECTRICAL CX-11495/AAS-1AA:	EA	2	2	3	*	*	2	33	10	(-35) 21-10	1W15, 1W16	
M-H- H930U		BAND, MARKER, CABLE: 89091-25; (99592)	EA	1									1W15M1, 1W16M1	
M-H- H930U		BAND, MARKER, CABLE: 89091-26; (99592)	EA	1									1W15M2, 1W16M2	
M-H- H930U		BAND, MARKER, CABLE: 89092-13; (99592)	EA	1									1W15M3, 1W16M3	
X2-H- H930U	6145-080-4383	CABLE, RADIOFREQUENCY: RG-188A/U; (81349)	FT	100									1W15M1, 1W16M1	
P-H- H930U	5935-947-8356	CONNECTOR, PLUG, BODY: SAME AS H930B3	EA	1									1W15P1, 1W16P1	
P-H- H930V	5935-948-6394	CONNECTOR, RECEPTACLE, BODY: SAME AS H930B4	EA	1									1W15P2, 1W16P2	
P-H- H930V	5940-948-6416	CONTACT, CONNECTOR, FEMALE: SAME AS H930V	EA	18									1W15E1 thru 1W15E18, 1W16E1 thru 1W16E18	
P-H- H930V	5935-948-2797	CONTACT, CONNECTOR, MALE: SAME AS H930X	EA	18									1W15E19 thru 1W15E36, 1W16E19 thru 1W16E36	
P-H- H930V	5935-951-6615	CONTACT, INNER, PIN: SAME AS H930B7	EA	2									1W15E37, 1W15E38, 1W16E37, 1W16E38	
P-H- H930V	5935-951-6610	CONTACT, INNER, SOCKET: SAME AS H930B8	EA	2									1W15E39, 1W15E40, 1W16E39, 1W16E40	
P-H- H930V	5935-951-6614	CONTACT, OUT, FEMALE: SAME AS H930B9	EA	2									1W15E41, 1W15E42 1W16E41, 1W16E42	
P-H- H930V	5935-951-6576	CONTACT, OUT, MALE: SAME AS H930C1	EA	2									1W15E43, 1W15E44, 1W16E43, 1W16E44	
M-H- H930V		HANDLE, BOW: 85646; (99592)	EA	2									1W15M4, 1W15M5, 1W16M4, 1W16M5	
X2-H- H930V		SCREW, MACHINE: MS11957-64; (96906)	EA	4									1W15H1 thru 1W15H4, 1W16H1 thru 1W16H4	
X2-H- H930W		WASHER, LOCK: MS35338-81; (96906)	EA	4									1W15H5 thru 1W15H8, 1W16H5 thru 1W16H8	
C-H- H930W		HYRING, OUT, COAXIAL: Y00074; (09922)	EA	4									1W15E45 thru 1W15E48 1W16E45 thru 1W16E48	
X2-H- H930W		INSULATION, SLEEVING, ELECTRICAL: FVC105-3/8; (92154)	FT	1									1W15E49, 1W16E49	
P-H- H930W	5315-958-4073	PIN, GUIDE: SAME AS H930R3	EA	2									1W15M6, 1W15M7, 1W16M6, 1W16M7	



SECTION II REPAIR PARTS FOR DIRECT SUPPORT, GENERAL SUPPORT, AND DEPOT MAINTENANCE (CONTINUED)

FEDERAL STOCK NUMBER	DESCRIPTION	UNIT OF MEAS	QTY IN UNIT	30-DAY BS MAINT ALLOWANCE			30-DAY GS MAINT ALLOWANCE			1 YR ALM PER CONTACT	DEPOT MAINT PER 100 EQUIP	P/FIG NO.	ILLUSTRATIONS
				(a)	(b)	(c)	(a)	(b)	(c)				
				1-20	21-40	41-100	1-20	21-40	41-100				
	PLATE, KEYING: 85643-1; (99592)	EA	1									1W15M6, 1W16M6	
	PIE, STRAIGHT, THREADED: 83246; (99592)	EA	1									1W15M7, 1W16M7	
	PUT, SELF-LOCKING: 852104-3; (96906)	EA	1									1W15M9, 1W16M9	
	PLATE, KEYING: 85651-1; (99592)	EA	1									1W15M10, 1W16M10	
	SLEEVE, GUIDE: 180-110; (99592)	EA	2									1W15M11, 1W16M11, 1W16M12, 1W16M12	
5935-951-6121	SHIELD, ELECTRICAL, CONNECTOR: SAME AS H9306	EA	2									1W15E30, 1W15E31, 1W16E30, 1W16E31	
	WIRE, ELECTRICAL: B-20; (81349)	FT	100									1W15W2, 1W16W2	
5995-926-6325	CABLE ASSEMBLY, SPECIAL PURPOSE, ELECTRICAL CX-11496/AAS-14A:	EA	2	2	2	3	*	*	2	33	10	(-35) 21-18	1W17, 1W18
	BAND, MARKER, CABLE: 89091-27; (99592)	EA	1										1W17M1, 1W18M1
	BAND, MARKER, CABLE: 89091-28; (99592)	EA	1										1W17M2, 1W18M2
	BAND, MARKER, CABLE: 89092-14; (99592)	EA	1										1W17M3, 1W18M3
6145-080-4383	CABLE, RADIOFREQUENCY: RG-188A/U; (81349)	FT	100										1W17M1, 1W18M1
	CABLE, SPECIAL PURPOSE, ELECTRICAL: 3232; (92194)	FT	100										1W17W2, 1W18W2
5935-947-8357	CONNECTOR, PLUG, BODY: SAME AS H9308	EA	1										1W17P1, 1W18P1
5935-950-0247	CONNECTOR, RECEPTACLE, BODY: SAME AS A126	EA	1										1W17P2, 1W18P2
5940-948-6146	CONTACT, CONNECTOR, FEMALE: SAME AS H930W	EA	19										1W17E1 thru 1W17E19, 1W18E1 thru 1W18E19
5935-948-2797	CONTACT, CONNECTOR, MALE: SAME AS H930X	EA	19										1W17E20 thru 1W17E38, 1W18E20 thru 1W18E38
5935-951-6615	CONTACT, INNER, PIN: SAME AS H930B7	EA	7										1W17E39 thru 1W17E45, 1W18E39 thru 1W18E45
9535-951-6610	CONTACT, INNER, SOCKET: SAME AS H930B8	EA	7										1W17E46 thru 1W17E52, 1W18E46 thru 1W18E52
5935-951-6614	CONTACT, OUT, FEMALE: SAME AS H930B9	EA	7										1W17E53 thru 1W17E59, 1W18E53 thru 1W18E59
5935-951-6576	CONTACT, OUTER, MALE: SAME AS H930C1	EA	7										1W17E60 thru 1W17E66, 1W18E60 thru 1W18E66
5940-754-6895	FERRULE, RADIOFREQUENCY CABLE, GROUND: SAME AS H930Z	EA	2										1W17E67, 1W17E68, 1W18E67, 1W18E68
	HANDLE, BOW: 85646; (99592)	EA	2										1W17M4, 1W17M5, 1W18M4, 1W18M5
	SCREW, MACHINE: M851957-64; (96906)	EA	4										1W17H1 thru 1W17H4, 1W18H1, thru 1W18H4
	WASHER, LOCK: M835338-81; (96906)	EA	4										1W17H5 thru 1W17H8, 1W18H5 thru 1W18H8
	HYRING, OUT, COAXIAL: Y00074; (99922)	EA	14										1W17E69 thru 1W17E82, 1W18E69 thru 1W18E82
	INSULATION, SLEEVING, ELECTRICAL: FVCI05-9/16; (92194)	FT	1										1W17E83, 1W18E83
5315-958-4073	PIN, GUIDE: SAME AS H930R3	EA	2										1W17M6, 1W17M7, 1W18M6, 1W18M7

SECTION II REPAIR PARTS FOR DIRECT SUPPORT, GENERAL SUPPORT, AND DEPOT MAINTENANCE (CONTINUED)

(1) FEDERAL STOCK NUMBER	(2) FEDERAL STOCK NUMBER	(3) DESCRIPTION	(4) UNIT OF MEAS	(5) QTY IN UNIT	(6) 30-DAY DS MAINT ALLOWANCE			(7) 30-DAY GS MAINT ALLOWANCE			(8) 1 YR ALM PER EQUIP CTRCY	(9) DEPOT MAINT ALM PER 100 EQUIP	(10) ILLUSTRATIONS	
					(a)	(b)	(c)	(a)	(b)	(c)				
					1-30	21-30	31-100	1-30	21-30	31-100				
X2-H- H930E6		PLATE, KEYING: 85648-2; (99592)	EA	1								1W1768, 1W1808		
M-H- H930E7		PIN, STRAIGHT, THREADED: 83246; (99592)	EA	2								1W1769, 1W17610, 1W1809, 1W18010		
X2-H- H930E8		NUT, SELF-LOCKING: MS21043-3; (96906)	EA	2								1W1785, 1W1786, 1W1805, 1W1806		
X2-H- H930E9		PLATE, KEYING: 85651-2; (99592)	EA	1								1W17611, 1W18011		
X2-H- H930AA		SLEEVE, GUIDE: 180-310; (99592)	EA	2								1W17612, 1W17613, 1W18012, 1W18013		
X2-H- H930AB		SHIELD, ELECTRICAL, CONNECTOR: MS26-41; (99592)	EA	2								1W1784, 1W1785, 1W1824, 1W1825		
C-H- H930AC		WIRE, ELECTRICAL: B-20; (81349)	FT	100								1W1703, 1W1803		
F-F-R H930AD	5995-999-7966	CABLE ASSEMBLY, SPECIAL PURPOSE, ELECTRICAL BRANCHED CX-11497/AAS-14A:	EA	1	*	2	2	*	*	*	10	5	(-35) 21-1E	1W19
M-H- H930AE		BAND, MARKER, CABLE: 89091-29; (99592)	EA	1										1W19MP1
M-H- H930AF		BAND, MARKER, CABLE: 89091-30; (99592)	EA	1										1W19MP2
M-H- H930AG		BAND, MARKER, CABLE: 89091-31; (99592)	EA	1										1W19MP3
M-H- H930AH		BAND, MARKER, CABLE: 89091-32; (99592)	EA	1										1W19MP4
M-H- H930AJ		BAND, MARKER, CABLE: 89092-15; (99592)	EA	1										1W19MP5
F-H- H930AK	5935-947-8356	CONNECTOR, PLUG, BODY: SAME AS H930B3	EA	2										1W19P1, 1W19P2
F-H- H930AL	5935-898-6394	CONNECTOR, RECEPTACLE, BODY: SAME AS H930B4	EA	2										1W19P3, 1W19P4
F-H- H930AM	5940-948-6413	CONTACT, CONNECTOR, FEMALE: SAME AS H930W	EA	40										1W19E1 thru 1W19E40
F-H- H930AN	5935-948-2797	CONTACT, CONNECTOR, MALE: SAME AS H930X	EA	40										1W19E41 thru 1W19E80
M-H- H930AP		HANDLE, BOW: 85646; (99592)	EA	2										1W19MP6, 1W19MP7
X2-H- H930AQ		SCREW, MACHINE: MS1957-64; (96906)	EA	4										1W19H1 thru 1W19H4
X2-H- H930AR		WASHER, LOCK: MS35338-61; (96906)	EA	4										1W19H5 thru 1W19H8
X2-H- H930AS		INSULATION, SLEEVING, ELECTRICAL: FVC105-3/8; (92154)	EA	1										1W19E81
F-H- H930AT	5315-958-4073	PIN, GUIDE: SAME AS H930R3	EA	2										1W19MP8, 1W19MP9
X2-H- H930AU		PLATE, KEYING: 85647; (99592)	EA	1										1W19MP10
M-H- H930AV		PIN, STRAIGHT, THREADED: 83246; (99592)	EA	2										1W19MP12, 1W19MP13
X2-H- H930AW		NUT, SELF-LOCKING: MS21043-3; (96906)	EA	2										1W19H9, 1W19H10
X2-H- H930AX		PLATE, KEYING: 85652; (99592)	EA	1										1W19MP14
F-H- H930AY	5935-951-6121	SHIELD, ELECTRICAL, CONNECTOR: SAME AS H930C6	EA	4										1W19E82 thru 1W19E85
X2-H- H930AZ		SLEEVE, GUIDE: 180-310; (99592)	EA	2										1W19MP15, 1W19MP16

SECTION II REPAIR PARTS FOR DIRECT SUPPORT, GENERAL SUPPORT, AND DEPOT MAINTENANCE (CONTINUED)

(1) FEDERAL STOCK NUMBER	(2) DESCRIPTION	(3) UNIT OF MEAS.	(4) QTY PER UNIT	(5) 30-DAY CS MAINT ALLOWANCE			(6) 90-DAY CS MAINT ALLOWANCE			(7) 1 YR SUPPLY CONSUMPTION	(8) DEPOT MAINT PER 100 EQUIP	(9) FIG NO.	(10) ILLUSTRATIONS
				(a)	(b)	(c)	(a)	(b)	(c)				
				1-20	21-30	31-100	1-20	21-30	31-100				
C-H- H9308A	WIRE, ELECTRICAL: B-20; (81349)	FT	100									1W19W1	
P-2-B H9308B	5995-926-6307 CABLE ASSEMBLY, SPECIAL PURPOSE, ELECTRICAL CX-11498/U (8 FT)	EA	1	*	2	2	*	*	*	19	5	(-35) 21-18 1W20	
M-H- H9308C	BAWD, MARKER, CABLE: 89091-33; (99592)	EA	1									1W20P1	
M-H- H9308D	BAWD, MARKER, CABLE: 89091-34; (99592)	EA	1									1W20P2	
M-H- H9308E	BAWD, MARKER, CABLE: 89092-16; (99592)	EA	1									1W20P3	
C-H- H9308F	CABLE, SPECIAL PURPOSE, ELECTRICAL: K73; (92194)	FT	100									1W20Q1	
P-H- H9308G	5935-988-9656 CONNECTOR, PLUG, ELECTRICAL: M3126P12-10P; (96906)	EA	1				*	*	*	5	3	1W20F1	
P-H- H9308H	5935-731-0139 CONNECTOR, RECEPTACLE, ELECTRICAL: M3126P12-10S; (96906)	EA	1				*	*	*	5	3	1W20F2	
P-H- H9308I	5940-822-6155 FERRULE, RADIOFREQUENCY CABLE, GROUND: SAME AS H930C3	EA	2									1W20E1, 1W20E2	
M-H- H9308J	INSULATION, SLEEVING, ELECTRICAL: PVC105-3/8; (92154)	FT	1									1W20E3	
C-H- H9308L	WIRE, ELECTRICAL: B-20; (81349)	FT	100									1W20M2	
P-F-R H9308M	5995-926-6308 CABLE ASSEMBLY, SPECIAL PURPOSE, ELECTRICAL CX-11499/U (8 FT)	EA	1	*	2	2	*	*	*	19	5	(-35) 21-18 1W21	
M-H- H9308N	BAWD, MARKER, CABLE: 89091-35; (99592)	EA	1									1W21M1	
M-H- H9308P	BAWD, MARKER, CABLE: 89091-36; (99592)	EA	1									1W21M2	
M-H- H9308Q	BAWD, MARKER, CABLE: 89092-17; (99592)	EA	1									1W21M3	
C-H- H9308R	CABLE, SPECIAL PURPOSE, ELECTRICAL: 3231; (92194)	FT	100									1W21W1	
P-H- H9308S	5935-724-7591 CONNECTOR, PLUG, ELECTRICAL: M3126P14-19P; (96906)	EA	1				*	*	*	5	3	1W21P1	
P-H- H9308T	5935-201-7018 CONNECTOR, RECEPTACLE, ELECTRICAL: M3106A22-14S; (96906)	EA	1				*	*	*	5	3	1W21P2	
M-H- H9308U	5935-028-3612 CLAMP, CONNECTOR: M3307-16A; (96906)	EA	1									1W21H1	
P-H- H9308V	5940-754-6895 FERRULE, RADIOFREQUENCY CABLE, GROUND: SAME AS H9302	EA	6									1W21E1 thru 1W21E6	
P-H- H9308Y	5940-722-4352 FERRULE, RADIOFREQUENCY CABLE, GROUND: SAME AS H930Y	EA	2									1W21E7, 1W21E8	
M-H- H9308X	INSULATION, SLEEVING, ELECTRICAL: PVC105-9/16; (92154)	FT	1									1W21E9	
C-H- H9308Z	WIRE, ELECTRICAL: 3230; (92194)	FT	100									1W21W2	
C-H- H9308Z	WIRE, ELECTRICAL: B-20; (81349)	FT	100									1W21W3	
P-F-R H930CA	5995-926-6364 CABLE ASSEMBLY, SPECIAL PURPOSE, ELECTRICAL CX-11500/U (4 FT)	EA	1	*	2	2	*	*	*	19	5	(-35) 21-18 1W22	
M-H- H930CB	BAWD, MARKER, CABLE: 89091-37; (99592)	EA	1									1W22M1	
M-H- H930CC	BAWD, MARKER, CABLE: 89091-38; (99592)	EA	1									1W22M2	
M-H- H930CD	BAWD, MARKER, CABLE: 89092-18; (99592)	EA	1									1W22M3	

SECTION II REPAIR PARTS FOR DIRECT SUPPORT, GENERAL SUPPORT, AND DEPOT MAINTENANCE (CONTINUED)

(1) FEDERAL STOCK NUMBER	(2) FEDERAL STOCK NUMBER	(3) DESCRIPTION	(4) UNIT OF MEAS	(5) QTY IN UNIT	(6) 30-DAY DS MAINT ALLOWANCE			(7) 30-DAY GS MAINT ALLOWANCE			(8) 1 YR ALN PER EQUIP CAPCY	(9) DEPOT MAINT ALN PER 100 EQUIP	(10) ILLUSTRATIONS	
					(a) 1-30	(b) 31-60	(c) 61-100	(a) 1-30	(b) 31-60	(c) 61-100			(a) FIG NO.	(b) ITEM NO. OR REFERENCE DESIGNATION
					USABLE OR CODE									
K2-H- H930C	6145-080-4383	CABLE, RADIO-FREQUENCY: RG-188A/U; (81349)	FT	100									1W22M1	
C-H- H930C		CABLE, SPECIAL PURPOSE, ELECTRICAL: 3231; (92194)	FT	100									1W22M2	
P-H- H930C	5935-728-3289	CONNECTOR, PLUG, ELECTRICAL: SAME AS H930J5	EA	1									1W22P1	
P-H- H930C	5935-765-5988	CONNECTOR, RECEPTACLE, ELECTRICAL: SAME AS H930J7	EA	1									1W22P2	
P-H- H930C	5940-754-6895	FERRULE, RADIOFREQUENCY CABLE, GROUND: SAME AS H930Z	EA	2									1W22E1, 1W22E2	
P-H- H930C	5940-754-6839	FERRULE, RADIOFREQUENCY CABLE, GROUND: SAME AS H930J6	EA	2									1W22E3, 1W22E4	
P-H- H930C	5940-722-4352	FERRULE, RADIOFREQUENCY CABLE, GROUND: SAME AS H930J	EA	4									1W22E5 thru 1W22E8	
K2-H- H930C		INSULATION, SLEEVING, ELECTRICAL: PVC105-9/16; (92154)	FT	1									1W22B9	
C-H- H930C		WIRE, ELECTRICAL: 3230; (92194)	FT	100									1W22W4	
C-H- H930C		WIRE, ELECTRICAL: B-20; (81349)	FT	100									1W22W5	
P-F-R H930C	5995-926-6365	CABLE ASSEMBLY, SPECIAL PURPOSE, ELECTRICAL CX-11501/U (8 FT):	EA	1	*	2	2	*	*	*	19	5	(-35) 21-18	1W23
M-H- H930C		BAND, MARKER, CABLE: 89091-39; (99592)	EA	1										1W23MP1
M-H- H930C		BAND, MARKER, CABLE: 89091-40; (99592)	EA	1										1W23MP2
M-H- H930C		BAND, MARKER, CABLE: 89092-19; (99592)	EA	1										1W23MP3
C-H- H930C		CABLE, SPECIAL PURPOSE, ELECTRICAL: 3231; (92194)	FT	100										1W23W1
P-H- H930C	5935-726-6487	CONNECTOR, PLUG, ELECTRICAL: ME3126P2C-41P; (96906)	EA	1				*	*	2	10	6		1W23P1
P-H- H930C	5935-724-7592	CONNECTOR, RECEPTACLE, ELECTRICAL: SAME AS A191	EA	1				*	*	2	10	6		1W23P2
P-H- H930C	5940-754-6895	FERRULE, RADIOFREQUENCY CABLE, GROUND: SAME AS H930Z	EA	4										1W23E1 thru 1W23E3
K2-H- H930C		INSULATION, SLEEVING, ELECTRICAL: PV105-9/16; (92154)	FT	1										1W23E5
C-H- H930C		WIRE, ELECTRICAL: B-20; (81349)	FT	100										1W23W2
P-F-R H930C	5995-926-6315	CABLE ASSEMBLY, SPECIAL PURPOSE, ELECTRICAL CX-11502/U (4 FT):	EA	1	*	2	2	*	*	*	19	5	(-35) 21-18	1W24
M-H- H930C		BAND, MARKER, CABLE: 89091-41; (99592)	EA	1										1W24MP1
M-H- H930C		BAND, MARKER, CABLE: 89091-42; (99592)	EA	1										1W24MP2
M-H- H930C		BAND, MARKER, CABLE: 89092-20; (99592)	EA	1										1W24MP3
P-H- H930C	5935-726-6487	CONNECTOR, PLUG, ELECTRICAL: SAME AS H930CV	EA	1										1W24P1
P-H- H930C	5935-724-7592	CONNECTOR, RECEPTACLE, ELECTRICAL: SAME AS A191	EA	1										1W24P2
K2-H- H930C		INSULATION, SLEEVING, ELECTRICAL: PVC105-9/16; (92154)	FT	1										1W24E1
C-H- H930C		WIRE, ELECTRICAL: B-20; (81349)	FT	100										1W24W1
P-F-R H930C	5995-926-6313	CABLE ASSEMBLY, SPECIAL PURPOSE, ELECTRICAL CX-11503/U (3 FT):	EA	1	*	2	2	*	*	*	19	5	(-35) 21-18	1W25

SECTION II REPAIR PARTS FOR DIRECT SUPPORT, GENERAL SUPPORT, AND DEPOT MAINTENANCE (CONTINUED)

(1) FEDERAL STOCK NUMBER	(2) DESCRIPTION	(3) UNIT OF MEAS	(4) QTY	(5) 30-DAY BS MAINT ALLOWANCE			(6) 30-DAY GS MAINT ALLOWANCE			(7) I VR ALY PER 100 EQUIP	(8) DEPOT MAINT PER 100 EQUIP	(9) FIG NO.	(10) ILLUSTRATIONS	
				(a)	(b)	(c)	(a)	(b)	(c)				(a)	(b)
				1-30	31-60	61-100	1-30	31-60	61-100				1-30	31-60
M-B- 893081	BAND, MARKER, CABLE: 89091-43; (99592)	EA	1										1W25M1	
M-B- 893082	BAND, MARKER, CABLE: 89091-44; (99592)	EA	1										1W25M2	
M-B- 893083	BAND, MARKER, CABLE: 89092-21; (99592)	EA	1										1W25M3	
M2-B- 893088	46145-080-4383 CABLE, RADIOFREQUENCY: 89-188A/U; (81349)	FT	100										1W25M4	
P-B- 893089	5935-726-6504 CONNECTOR, PLUG, ELECTRICAL: SAME AS A186	EA	1				*	*	2	10	6		1W25P1	
P-B- 893090	5935-780-5761 CONNECTOR, RECEPTACLE, ELECTRICAL: SAME AS A185	EA	1				*	*	2	10	6		1W25P2	
P-B- 893088	5940-754-6839 FERRULE, RADIOFREQUENCY CABLE, GROUND: SAME AS 8930J6	EA	8										1W25E1 thru 1W25E8	
M2-B- 893088	INSULATION, SLEEVING, ELECTRICAL: PVC105-9/16; (92154)	FT	1										1W25E9	
C-B- 89309T	WIRE, ELECTRICAL: B-20; (81349)	FT	100										1W25M2	
P-P-R 89309U	5995-926-6327 CABLE ASSEMBLY, SPECIAL PURPOSE, ELECTRICAL CX-11504/U (8 FT)	EA	1	*	2	2	*	*	*	19	5	(-35) 21-18	1W26	
M-B- 89309V	BAND, MARKER, CABLE: 89091-45; (99592)	EA	1										1W26M1	
M-B- 89309W	BAND, MARKER, CABLE: 89091-46; (99592)	EA	1										1W26M2	
M-B- 89309X	BAND, MARKER, CABLE: 89092-22; (99592)	EA	1										1W26M3	
C-B- 89309T	CABLE, SPECIAL PURPOSE, ELECTRICAL: 3231; (92194)	FT	100										1W26M4	
P-B- 89309E	5935-726-6486 CONNECTOR, PLUG, ELECTRICAL: NE3126P20-41PW; (96906)	EA	1				*	*	*	5	3		1W26P1	
P-B- 89309A	5935-726-6484 CONNECTOR, RECEPTACLE, ELECTRICAL: NE3126P20-41SW; (96906)	EA	1				*	*	*	5	3		1W26P2	
P-B- 89309B	5940-722-4352 FERRULE, RADIOFREQUENCY CABLE, GROUND: " " 8930Y	EA	8										1W26E1 thru 1W26E8	
P-B- 89309C	5940-754-6895 FERRULE, RADIOFREQUENCY CABLE, GROUND: " " 8930Z	EA	6										1W26E9 thru 1W26E14	
M2-B- 89309D	INSULATION, SLEEVING, ELECTRICAL: PVC105-3/8; (92154)	FT	1										1W26E15	
C-B- 89309E	WIRE, ELECTRICAL: 3230; (92194)	FT	100										1W26M2	
C-B- 89309T	WIRE, ELECTRICAL: B-20; (81349)	FT	100										1W26M3	
P-P-R 89309G	5995-926-6326 CABLE ASSEMBLY, SPECIAL PURPOSE, ELECTRICAL CX-11505/U (4 FT)	EA	1	*	2	2	*	*	*	19	5	(-35) 21-18	1W27	
M-B- 89309H	BAND, MARKER, CABLE: 89091-47; (99592)	EA	1										1W27M1	
M-B- 89309I	BAND, MARKER, CABLE: 89091-48; (99592)	EA	1										1W27M2	
M-B- 89309K	BAND, MARKER, CABLE: 89092-23; (99592)	EA	1										1W27M3	
P-B- 89309L	5935-726-6504 CONNECTOR, PLUG, ELECTRICAL: SAME AS A186	EA	1										1W27P1	
P-B- 89309M	5935-780-5761 CONNECTOR, RECEPTACLE, ELECTRICAL: SAME AS A185	EA	1										1W27P2	
M2-B- 89309N	INSULATION, SLEEVING, ELECTRICAL: PVC105-1/2; (92154)	FT	1										1W27E1	
C-B- 89309P	WIRE, ELECTRICAL: B-20; (81349)	FT	100										1W27M2	

SECTION II REPAIR PARTS FOR DIRECT SUPPORT, GENERAL SUPPORT, AND DEPOT MAINTENANCE (CONTINUED)

(1) SM CODE INDEX NO.	(2) FEDERAL STOCK NUMBER	(3) DESCRIPTION USABLE ON CODE	(4) UNIT OF MEAS.	(5) QTY INC IN UNIT	(6) 30-DAY DS MAINT ALLOWANCE			(7) 30-DAY GS MAINT ALLOWANCE			(8) 1 YR ALW PER EQUIP (CNTQTY)	(9) DEPOT MAINT ALW PER 100 EQUIP	(10) ILLUSTRATIONS	
					(a)	(b)	(c)	(a)	(b)	(c)			(a)	(b)
					1-20	21-50	51-100	1-20	21-50	51-100			FIG NO.	ITEM NO., OR REFERENCE DESIGNATION
H930EQ		CABLE ASSEMBLY SET, ELECTRICAL MX-7270/UAS-4A												
H930ER	6625-949-8185	CABLE ASSEMBLY SET, ELECTRICAL MX-7270/UAS-4A:												
P-F-R H930ES	4935-556-8344	CABLE ASSEMBLY, RADIOFREQUENCY CG-409/U (6 FT):	EA	1	*	2	2	*	*	*	19	5	W2	
M-D- H930ET		BAND, CABLE MARKER: 89091-53; (99592)	EA	1									W2MP1	
M-D- H930EU		BAND, CABLE MARKER: 89091-54; (99592)	EA	1									W2MP2	
M-D- H930EV		BAND, CABLE MARKER: 89092-26; (99592)	EA	1									W2MP3	
X2-H- H930EW		CABLE, RADIOFREQUENCY: RG-58/U; (81349)	FT	6									W2W1	
P-F- H930EX	5935-149-4066	CONNECTOR, PLUG, ELECTRICAL: UG-88/U; (81349)	EA	2	*	2	2	*	*	2	13	6	W2P1, W2P2	
P-F-R H930EY	5995-889-0751	CABLE ASSEMBLY, RADIOFREQUENCY CG-409/U (3 FT):	EA	1	*	2	2	*	*	*	19	5	W1	
M-D- H930EZ		BAND, MARKER, CABLE: 89091-55; (99592)	EA	1									W1MP1	
M-D- H930FA		BAND, MARKER, CABLE: 89091-56; (99592)	EA	1									W1MP2	
M-D- H930FB		BAND, MARKER, CABLE: 89092-27; (99592)	EA	1									W1MP3	
X2-H- H930FC		CABLE, RADIOFREQUENCY: RG-58/U; (81349)	FT	3									W1W1	
P-F- H930FD	5935-149-4566	CONNECTOR, PLUG, ELECTRICAL: SAME AS H930EX	EA	2									W1P1, W1P2	
P-F-R H930FE	6625-949-7615	CABLE ASSEMBLY, SPECIAL PURPOSE CX-11506/UAS-4A:	EA	1	*	2	2	*	*	*	19	5	W42	
M-D- H930FF		BAND, MARKER, CABLE: 89091-49; (99592)	EA	1									W42MP1	
M-D- H930FG		BAND, MARKER, CABLE: 89091-50; (99592)	EA	1									W42MP2	
M-D- H930FH		BAND, MARKER, CABLE: 89092-24; (99592)	EA	1									W42MP3	
P-F- H930FJ	5935-926-3019	CONNECTOR, PLUG, ELECTRICAL: L10T6P1A; (09922)	EA	1	*	*	2	*	*	*	8	3	W42P1	
P-F- H930FK	5935-175-2756	CONNECTOR, PLUG, ELECTRICAL: SAME AS H542	EA	1	*	*	2	*	*	*	8	3	W42P2	
C-H- H930FL		INSULATION, SLEEVING, ELECTRICAL: PVC105-2; (92194)	FT	4									W42E1	
X2-H- H930FM		WIRE, ELECTRICAL: B-70; (81349)	FT	4									W42W1	
P-F-R H930FN	6625-949-7613	CABLE ASSEMBLY, SPECIAL PURPOSE CX-11507/UAS-4A:	EA	1	*	2	2	*	*	*	19	5	W41	
M-D- H930FP		BAND, MARKER, CABLE: 89091-51; (99592)	EA	1									W41MP1	
M-D- H930FQ		BAND, MARKER, CABLE: 89091-52; (99592)	EA	1									W41MP2	
M-D- H930FR		BAND, MARKER, CABLE: 89092-25; (99592)	EA	1									W41MP3	
P-F- H930FS	5935-949-5970	CONNECTOR, PLUG, ELECTRICAL: L10T6P1A; (09922)	EA	1	*	*	2	*	*	*	8	3	W41P1	
P-F- H930FT	5935-945-6076	CONNECTOR, PLUG, ELECTRICAL: SAME AS H543	EA	1	*	*	2	*	*	*			W41P2	
C-H- H930FU		INSULATION, SLEEVING, ELECTRICAL: PVC105-2; (92154)	FT	4									W41E1	

SECTION II REPAIR PARTS FOR DIRECT SUPPORT, GENERAL SUPPORT, AND DEPOT MAINTENANCE (CONTINUED)

UNIT CODE	FEDERAL STOCK NUMBER	DESCRIPTION	USABLE ON CODE	UNIT OF MEAS	QTY REQ'D PER UNIT	30-DAY GS MAINT ALLOWANCE			30-DAY GS MAINT ALLOWANCE			YR ALM PER EQUIP	DEPOT MAINT ALM PER 100 EQUIP	FIG NO.	ILLUSTRATIONS (b) ITEM NO. OR REFERENCE DESIGNATION
						(a)	(b)	(c)	(a)	(b)	(c)				
						1-20	21-40	41-100	1-20	21-40	41-100				
X2-H-- H930W		WIRE, ELECTRICAL: B-20; (81349)		FT	4										W131
B-F-H H930W	5995-926-6359	CABLE ASSEMBLY, SPECIAL PURPOSE CX-11508/U (6 FT):		EA	1	•	2	2	•	•	•	19	5		W13
M-D-- H930F		BAND, MARKER, ELECTRICAL: S9091-57; (99592)		EA	1										W13M1
M-D-- H930F		BAND, MARKER, CABLE: S9091-58; (99592)		EA	1										W13M2
M-D-- H930F		BAND, MARKER, CABLE: S9092-28; (99592)		EA	1										W13M3
X2-H-- H930G		CABLE, SPECIAL PURPOSE, ELECTRICAL: 3233; (92194)		FT	6										W13W
P-F-- H930G	5935-765-5992	CONNECTOR, PLUG, ELECTRICAL: MS126F14-19F; (96906)		EA	1	•	•	2	•	•	•	8	3		W13P2
P-F-- H930G	5935-765-5990	CONNECTOR, PLUG, ELECTRICAL: MS126F14-19F; (96906)		EA	1	•	•	2	•	•	•	8	3		W13P1
C-H-- H930G	5940-822-6155	FERRULE, RADIO FREQUENCY CABLE, GROUND: TWC-160; (09922)		EA	2										W13K1, W13K2
C-H-- H930G		INSULATION, SLEEVING, ELECTRICAL: PVC-105 7-16; (92194)		FT	6										W13E3
X2-H-- H930G		WIRE, ELECTRICAL: B-20; (81349)		FT	6										W13W2

SECTION III SPECIAL TOOLS, TEST & SUPPORT EQUIPMENT FOR DIRECT SUPPORT, GENERAL SUPPORT & DEPOT MAINTENANCE (CONTINUED)

(1) S + C FEDERAL STOCK NUMBER	(2) FEDERAL STOCK NUMBER	(3) DESCRIPTION	(4) UNIT OF MEAS	(5) QTY REQ PER UNIT	(6) 30-DAY GS ABLINT ALLOWANCE			(7) 30-DAY GS ABLINT ALLOWANCE			(8) 1 YR ALY PER 100 EQUIP CITECY	(9) DEPOT AS UNIT ALY PER 100 EQUIP	(10) ILLUSTRATIONS	
					(a) 1-20	(b) 21-50	(c) 51-100	(a) 1-20	(b) 21-50	(c) 51-100			(a) FIG NO.	(b) ITEM NO. OR REFERENCE DESIGNATION
		DETECTING SET, INFRARED AN/AAS-14A AND TRANSMITTER, RADIO AN/ART-11A												
G-F-R H930G	5995-930-0002	CABLE ASSEMBLY SET, TEST MK-7268/AAS-14A:	EA	1	1	1	1	1	1					
G-F-- H930G	5850-949-2133	MAINTENANCE KIT, ELECTRONIC EQUIPMENT MK-953/UAS-4A:	EA	1	1	1	1	1	1					
G-F-R H930G	5850-949-9497	MAINTENANCE KIT, ELECTRONIC EQUIPMENT MK-989/AAS-14A:	EA	1	1	1	1	1	1					
G-F-R H930G	5850-832-9949	TEST SET, CRYOGENIC REFRIGERATOR AN/AAM-29:	EA	1	1	1	1	1	1					
G-F-- H930G	4940-937-3448	SERVICE KIT, REFRIGERANT MK-1016/AAS-14A:	EA	1	1	1	1	1	1					
G-F-R H930G	5895-949-5303	SIMULATOR SET, SYSTEM INDICATION AN/UAM-11:	EA	1	1	1	1	1	1					
G-D-R H930G	6625-987-9058	TEST SET, INFRARED DETECTOR AN/AAM-12:	EA	1										
G-H-R H930G	6625-937-5251	TEST SET, OPTICAL ALIGNMENT, INFRARED AN/AAM-28:	EA	1			1	1	1					
G-F-R H930G	6625-916-9688	TEST SET, SIGNAL DATA CONVERTER AN/UAM-12:	EA	1	1	1	1	1	1					
G-F-R H930G	6625-950-1124	TEST SET, TRANSMITTER AN/ARM-94:	EA	1	1	1	1	1	1					
G-H-R H930G	6625-064-6445	TEST TABLE, OPTICAL AN/AAM-13:	EA	1			1	1	1					
G-H-R H930G	6625-064-6101	TEST TARGET, THERMAL AN/AAM-10:	EA	1			1	1	1					
G-F-- H930G	5180-930-1216	TOOL KIT, ELECTRONIC EQUIPMENT TK-191/UAS-4A:	EA	1	1	1	1	1	1					



SECTION IV INDEX-FEDERAL STOCK NUMBER CROSS REFERENCE  
TO INDEX NUMBER

FEDERAL STOCK NUMBER	INDEX NO.	FEDERAL STOCK NUMBER	INDEX NO.	FEDERAL STOCK NUMBER	INDEX NO.
1025-912-1152	B702	5325-802-8616	A088	5850-949-9497	H930GK
4140-949-6229	B822 H486	5330-730-6822	B872	5850-999-1113	C116C
4935-556-8344	H930ES	5330-914-8988	A199	5850-999-1114	C116F
4940-937-3448	H930GM	5330-930-6398	B470	5850-999-1115	C116L
5180-930-1246	H930GV	5340-097-9041	B514	5850-999-7654	A291
5305-054-5639	C102	5340-584-0724	A137	5850-999-7656	A292
5305-054-5649	A173	5340-616-4544	B562	5850-999-7658	A002
5305-054-5651	C096	5340-662-9669	B551	5855-908-9298	A273
5305-054-6651	A268	5340-672-6242	H547	5855-912-2011	A057B
5305-054-6653	A176	5340-834-6383	B657	5855-912-2127	A282
5305-054-6671	H413	5355-685-4688	A204 B471	5855-912-2180	A152
5305-058-6839	A177	5355-825-0239	A202	5855-912-2186	A154
5305-059-3674	B661	5355-989-4268	A205	5855-912-2187	A150
5305-207-8253	A172	5821-914-5767	H561	5855-912-2271	A149
5310-011-1041	A180	5821-926-7296	H576	5855-912-2285	A057A
5310-042-6758	A182	5821-937-0642	H560	5905-079-3179	C036
5310-042-6759	C116	5826-876-9186	B701	5905-171-1986	H674
5310-042-9609	A179	5850-832-9949	H930GL	5905-171-1998	H670
5310-043-1754	H579	5850-923-2468	A059	5905-171-2004	H667
5310-054-1830	C114	5850-926-0163	C116H	5905-171-2006	H668
5310-054-1831	A181	5850-926-0164	C116J	5905-185-8510	H660
5310-062-0912	C092 H912	5850-926-0165	A058	5905-192-0390	H661
5310-270-8810	A167	5850-926-0812	B666	5905-192-3973	H572
5310-271-4642	A166	5850-930-0150	C116A	5905-258-6955	H454
5310-271-4644	C088	5850-930-0152	B655	5905-279-1880	H669
5310-271-4645	C089	5850-930-0153	B548A	5905-279-2519	H671
53101-722-5998	A177	5850930-0154	B549	5905-279-2522	C058
5310-880-5976	B980 H569	5850-930-0155	A044	5905-279-2616	H664
5310-982-5000	A265	5850-930-0156	A195	5905-279-2667	H662
5315-933-7333	A130	5850-930-0158	B467	5905-279-3506	C037
5315-958-4073	H930R3	5850-946-4884	A234	5905-279-3511	H673
5325-281-6231	B518	5850-946-9838	H411	5905-299-1541	H663
5325-285-3374	B668	5850-949-2133	H930GJ	5905-552-3991	H451
		5895-949-5303	H930GN	5905-681-6462	B926

Text

SECTION IV INDEX FEDERAL STOCK NUMBER CROSS REFERENCE  
TO INDEX NUMBER (CONTINUED)

FEDERAL STOCK NUMBER	INDEX NO.	FEDERAL STOCK NUMBER	INDEX NO.	FEDERAL STOCK NUMBER	INDEX NO.
5905-681-8818	B940	5910-056-7976	B624	5910-950-6416	H421
5905-681-9970	B929	5910-062-5068	B618	5915-069-9022	B600
5905-682-4098	B930	5910-082-4926	B885 B983	5915-504-9409	H431
5905-682-4099	B934	5910-538-6593	B627	5915-916-6108	H591
5905-683-2238	B917	5910-539-6267	B617	5915-916-6113	H655
5905683-2240	B925	5910-668-4086	H418	5915-919-4960	H442
5905-683-7723	B955	5910-752-4859	B619	5915-919-4961	H438
5905-686-3129	B931	5910-777-6919	H422	5920-556-0144	B826
5905-686-3358	B923	5910-779-4968	B981	5920-850-6091	B823
5905-686-3368	B919	5910-779-8404	B984	5930-539-6611	A252
5905-686-3903	B945	5910-781-4790	H596	5930-655-4248	B533
5905-686-9995	C029	5910-787-2109	B884	5930-683-1628	A254
5905-686-9997	B954	5910-806-8254	H614	5930-683-1633	B534
5905-686-9998	B949	5910-806-9846	B623	5930-946-4986	A251
5905-691-0195	B927	5910-807-5570	B684A	5935-028-3612	H930BU H930H
5905-727-0187	H449	5910-811-8200	B882	5935-103-5214	H687
5905-774-7971	C035	5910-832-5142	H587	5935-149-4066	H930EX
5905-781-4140	H676	5910-834-6171	H594	5935-201-7018	H930BT
5905-800-0179	B950	5910-847-7288	B890	5935-201-8377	H930J
5905-807-0059	B946	5910-855-5856	H620	5935-246-5288	H458
5905-819-1260	C034	5910-857-9957	H424	5935-665-5718	B698 H435
5905-820-9124	C028	5910-857-9958	H625	5935-715-2756	H542
5905-879-6334	H453	5910-892-7834	H621	5935-723-4479	A164
5905-904-5661	H678	5910-892-7835	H622	5935-724-4417	A161
5905-926-0452	A245	5910-892-7908	B879	5935-724-7578	H930S6
5905-926-2879	A244	5910-906-6191	H606	5935-724-7579	H930T7
5905-937-9883	H448	5910-917-9112	H611	5935-724-7580	H930S7
5905-937-9884	H456	5910-926-2440	A196A	5935-724-7581	H930T8
5905-946-0377	B929	5910-926-2442	H532	5935-724-7591	H930BS
5905-948-3170	A246	5910-927-5741	H610	5935-724-7592	A191
5905-948-9028	A247	5910-933-4463	H612	5935-726-6157	B692
5905-958-1679	H675	5910-933-4574	H419	5935-726-6484	H930EA
5905-958-5535	H677	5910-933-4578	H613	5935-726-6486	H530DZ
5905-966-2067	C056	5910-945-6031	B684	5935-726-6487	H930CV
5910-020-7866	H609				

SECTION IV INDEX FEDERAL STOCK NUMBER CROSS REFERENCE  
TO INDEX NUMBER (CONTINUED)

FEDERAL STOCK NUMBER	INDEX NO.	FEDERAL STOCK NUMBER	INDEX NO.	FEDERAL STOCK NUMBER	INDEX NO.
5935-726-6504	A186	5935-945-6076	B543	5940-754-6839	H930J6
5935-728-3289	H930J5	5935-947-6570	B912	5940-754-6895	H930Z
5935-731-0139	H930PH	5935-947-8349	B913	5940-822-6155	H930C3 H930C0
5935-732-6110	B689	5935-947-8353	B904	5940-832-6470	H688
5935-765-5988	H930J4	5935-947-8356	H930B3	5940-919-3518	B704
5935-765-5989	B699	5935-947-8357	H930M8	5940-937-2823	H691
5935-765-5990	H930GC	5935-948-2797	H930X	5940-937-2824	H722
5935-765-5992	H930GB	5935-948-2813	H930G7	5940-937-2825	H705
5935-780-5761	A185	5935-948-3171	B700	5940-948-6416	H930W
5935-780-5762	A162	5935-848-6394	H930B4	5940-949-3131	H565
5935-810-3767	H500	5935-949-5970	H930F8	5940-949-5320	B671
5935-811-7513	H493	5935-949-8880	B908	5940-949-9732	C061
5935-816-5247	B688	5935-950-0247	A126	5940-949-9768	C060
5935-852-0478	A201	5935-950-1262	B907	5940-951-6661	H930K
5935-892-9600	B683	5935-951-6121	H930C6	5940-983-6045	A159
5935-901-5782	H434	5935-951-6125	H930F4	5945-754-9484	C046
5935-905-2071	B682	5935-951-6576	H930C1	5945-815-3494	C048
5935-912-6606	B696	5935-951-6610	H930B8	5945-933-4141	C013
5935-925-6066	A200	5935-951-6614	H930B9	5945-943-9254	C047
5935-926-0676	A163	5935-951-6615	H930B7	5945-847-3161	C014
5935-926-0677	B691	5935-951-6645	H930F5	5945-947-3162	C049
5935-926-0678	A165	5935-953-1397	H930V	5950-061-3418	H429
5935-926-0680	B694	5935-954-0093	H930F9	5950-309-4560	H635
5935-926-0682	B695	5935-954-0286	H930A2	5950-581-8972	H634
5935-926-0683	B697	5935-954-3703	H930U	5950-645-4253	H629
5935-926-0699	H545	5935-988-9656	H930BG	5950-648-3068	H633
5935-926-3019	H930FJ	5935-989-1962	A197	5950-771-6349	H427
5935-930-0873	B905	5935-990-4557	B469	5950-778-0864	H428
5935-930-0874	B906	5935-993-1714	H644	5950-900-0262	H425
5935-930-1293	B910	5940-050-2308	B539	5950-916-6109	H640
5935-930-1294	B909	5940-539-2172	A256	5950-916-6110	H639
5935-930-5427	A128	5940-583-9000	B540	5950-916-6111	H638
5935-930-9847	H432	5940-620-8424	C065	5950-916-6112	H636
5935-933-2608	H445	5940-722-4352	H930Y	5950-917-1583	
5935-933-7303	B911	5940-730-1228	C083		

SECTION IV INDEX FEDERAL STOCK NUMBER CROSS REFERENCE  
TO INDEX NUMBER (CONTINUED)

FEDERAL STOCK NUMBER	INDEX NO.	FEDERAL STOCK NUMBER	INDEX NO.	FEDERAL STOCK NUMBER	INDEX NO.
5950-917-1748	H643	5995-926-6308	H930BN	6130-947-8221	B875
5950-917-1798	H642	5995-926-6309	H930A5	6145-080-4383	H930A9 H930CB H930D3 H930DN H930J3 H930K5 H930M6 H930P7 H930T5 H930U8 H930X7
5950-917-1806	H641	5995-926-6310	H930C8		
5950-917-5215	H430	5995-926-6311	H930M2		
5950-947-3160	C086	5 9 9 5 - 6 3 1 2	H930H8		
5955-837-1670	H585	5995-926-6313	H930DJ		
5960-174-1862	H648	5995-926-6314	H930J9		
5960-228-3793	H649	5995-926-6315	H930DA	6145-542-6092	H492
5960-248-8502	H437	5995-926-6316	H93082	6210-926-1338	A213
5960-813-3781	H653	5995-926-6317	H930B9	6220-925-7098	A216
5960-819-3926	H680	5995-926-6323	H930P3	6220-944-0982	A209
5960-930-7849	H457	5995-926-6324	H930U4	9240-155-7836	A207
5961-056-0893	C045	5995-926-6325	H930X3	9250-925-7096	A215
5961-069-2469	B543	5995-926-6326	H930EG	6250-946-5217	A208
5961-087-6047	B530	5995-926-6327	H930DU	6625-064-6101	H930GU
5961-504-6559	H679	5995-926-6328	H930T1	6625-064-6445	H930GT
5961-615-5186	B965	5995-926-6359	H930FW	6625-916-9688	H930GR
5961-752-6081	A264	5995-926-6362	H930P	6625-937-5251	H930CQ
5961-808-8398	C044	5995-926-6363	H930G2	6625-949-7613	H930FM
5961-842-9864	B960	5995-926-6364	H930CA	6625-949-7615	H930FE
5961-845-3954	B970	5995-926-6365	H930CQ	6625-949-8185	H930ER
5961-883-3701	C039	5995-926-8413	H525	6625-950-1124	H930GS
5961-892-0919	A248	5995-926-8414	H513	6625-987-9058	H930GP
5961-894-0684	B964	5995-926-8415	H519	6645-944-4707	A198
5961-925-6660	A250 B532	5995-926-8416	H501	6645-947-9672	B833
5961-951-5474	B990	5995-926-8417	H495	6645-988-4426	B867
5940-045-7729	B892	5995-930-0001	H930B		<u>INDEX NUMBER</u>
5970-832-6540	H586	5995-930-0002	H930A H930GH		H647
5975-563-3606	H909	5995-937-2074	H507		H930A3 H930AC H930BA H930BL H930BZ H930CT H930CP H930CZ H930DH H930DT H930EB H930EF
5975-951-6159	A155	5995-937-2075	H488		
5995-889-0751	H930EY	5995-999-7966	H930AD		
5995-926-0767	A183	5999-919-4950	H572		
5995-926-0768	A189	6130-947-8207	B876		
5995-926-6307	H930BB	6130-947-8217	B978		

SECTION IV INDEX FEDERAL STOCK NUMBER CROSS REFERENCE  
TO INDEX NUMBER (CONTINUED)

REF NUMBER	INDEX NO.	REF NUMBER	INDEX NO.	REF NUMBER	INDEX NO.
B-10	H930EP H930FM H930FV H930GF H930GL H930HT H930J8 H930ML H930P2 H930S1 H930S9 H930U3 H930X2	MS25281-11 MS35275-15 MS35275-27 MS25281-5 MS25281-6 MS25281-8 MS252814	B695 A170 A266 B686 A124 A125 H540	MS59958-65 MS51959-15 MS51959-27 MS51959-44 MS51959-45 MS91405-B1B MS91405B1C	C105 A269 A270 C106 C107 B561 B656 B550
B1B-4	H487	MS35337-78	H928	NO2	F732
C-12	H93CH	MS35337-80	H416	NO 2 INT	H481
BC-870-3M	A008	MS35337-82	H929	NO 3	H480
F-6-32-1	A077	MS35338-81	H930Q9 H930H1 H930Z2 H930AR	NO 3 INT	H482
HDH3	H549			NO 4	F735
MIL-W-16878	A188	MS35338-82	B570	NO 4 INT	H483
MS-12-410	B869 B870	MS35431-1	A255	NO 6	H736
MSH26-41	H930AB H930P1	MS37TB-4-GMG	A136	NO 8 INT	H484 H485
MSH34-41	H930H5	MS39087-2	B829	PVC-105/1/2	A187
MS15795-803	A178 C109	MS410-6	H551	PVC-105 7-16	H930GE
MS15795-804	A068	MS51957-13	A267	PVC105-1/2	H930C5 H930EM H930J7 H930RC
MS15795-805	C110	MS51957-14	B568		
MS15795-807	C111 H415	MS51957-16 MS51957-19	A067 A174	PVC105-2	H930FL H930FU
MS15795-810	H927	MS51957-26	A175	PVC105-3/4	H930ED H930F8 H93088
MS19257-29	H918	MS51957-30	C098		
MS20470A2-3	A280	MS51957-31	C099 H906	PVC105-3/8	H930A8 H930BK H930W3
MS20470A2-5	A281	MS51957-32	C100		
MS20470A3-4	B916	MS51957-38	H907	PVC105-5/8	H930K8
MS20470A4-3	A169	MS51957-45	C101	PVC105-7/16	H930B6 H930M H930M9
MS20470A4-5	A096	MS51957-64	H930AQ H930Q8 H930V9 H930Z1	PVC105-9/16	H930A1 H930BX H930CM H930CY H930DG H930D8 H930H4 H930Z4
MS21043-3	H930R6 H930W7 H930Z8 H930AW	MS51957-77	B569		
MS24622-8	B546	MS51957-80	H922		
MS25010C11B327	A214	MS51957-82	H923		
MS25036-51		MS51957-94	C103 C104	RG-58/U	H930EW H930FC

SECTION IV INDEX FEDERAL STOCK NUMBER CROSS REFERENCE  
TO INDEX NUMBER (CONTINUED)

REF NUMBER	INDEX NO.	REF NUMBER	INDEX NO.	REF NUMBER	INDEX NO.
SFV-501	H930L	200-139	H924	4-40	H468
RVC6LYC502A	C057	200-150	H414	4-40X1-8	H475
SOS440-4	H535	2140	H925	4-40X3-16	H473
SOS440-6	H537	22887-1	H447	4-40X3-8	H476
YOCO74	H930C4	23025-501	H446	4-40X5-16	H474
	H930E5	23112	H645		H730
	H930L7			410J	B834
	H930M8	23113	H646	50FA-256	C091
	H930R1			50FA-440	A168
	H930V2	23118-501	H583	50FA-832	H913
	H930Z3			50FM-256	H914
0-80 X 1-8	H724	255-034	B506	50FM-348	C093
00602-1	H465	255-388	H915	50FM-440	A066
01238-4	H462	255-444	H930	50FP-2-632	B510
01964-1	H460	255-476	A271	501A	H930G
01964-6	H461	255-648	C108	6-32	H656
02965	H436	3-4 X 1-4	H890	6-32 X 7-16	H731
03399-1	H658	3-48	H466	8-32	H469
030701-217	H659	3-48 X 1-4	H727	8-32 RD	H467
04735-2	H590	3-48 X 3-16	H472	8-32X1-4	H478
04865-1	H584	3-48 X 3-8	H729	8-32X1-8	H477
04914-503	H657	305-004	A206	8-32X3-8	H479
04972-505	H581	305-005	A210	80095-1	H554
05206-501	H582	3230	H930A4	80095-2	H555
05207-501	H580		H930B1	80096-2	B566
08278	H417		H930C1	80096-3	B555
08357	H443	3231	H930D4	80096-4	B663
1112D	H412		H930DY	80097	A048
11594-1	H459		H930G6	80101	H556
11823-505	H444		H930K4	80105	B524
1413-6	C066		H930M7	80107	B871
1413-8	H566	3232	H930T	80108	A146
180-310	H930AA		H930B2	80109	A240
	H930AZ	3233	H930X8	80113-1	A147
	H930R8		H930B1	80189	A235
	H930W9		H930BF		
2-56X1-16	H470		H930GA		
2-56X3-16	H471	3248	H930T6		
	H725	335-123	H930F		
2-56 X 5-8	H726	335-289	B527		

SECTION IV INDEX FEDERAL STOCK NUMBER CROSS REFERENCE  
TO INDEX NUMBER (CONTINUED)

REF NUMBER	INDEX NO.	REF NUMBER	INDEX NO.	REF NUMBER	INDEX NO.
80257-3	A141	84901	A211	85647	H930AU
80257-4	A142	84903	B672	85648-1	H930W5
80257-5	A143	84929	A239	85648-2	H930Z6
80257-6	A144	84930	A241	85648-2	H930R4
80257-7	A145	84934	A123	85651-1	H930W8
80468	A160	84936	A104	85651-3	H930Z9
81488	A283	84937	A098	85651-3	H930R7
81489	A279	84938	A102	85652	H930AX
81490	A278	84946	A105	89031	B523
81491	A274	84949	A065	89064-1	H489
81565	A287	81957	A046	89064-10	H514
8189	H534	84958	A047	89064-12	H520
83048	B915	84998	A045	89064-14	H526
83049	H553	85142	H574	89064-2	H490
83109	H559	85144	H567	89064-4	H496
83110	H570	85145	H562	89064-6	H502
83246	H930AV	85148	H575	89064-8	H508
	H930R5	85149-1	H557	89065-1	H491
	H930W6	85149-2	H558	89065-2	H497
	H930Z7				
83394	H533	85150	H563	89065-3	H503
83444	H541	85311	B873	89065-4	H509
83477	B505	85375	B679	89065-5	H515
83730	A148	85384	B681	89065-6	H521
83855	A061	85387	B914	89065-7	H527
83856	A062	85395	B868	89091-1	H930C
83857	A097	85398	B821	89091-10	H930F2
83858	A129	85399	B667	89091-11	H930G3
83859	A063	85402	C012	89091-12	H930G4
83860	A064	85621	A196	89091-13	H930H9
84249	A080	85635	A003	89091-14	H930J1
84859	H564	85636	A005	89091-15	H930K1
84890-1	B525	85637	A004	89091-16	H930K2
84890-2	B526	85638	A006	89091-17	H930M3
84891	A236	85646	H930AP	89091-18	H930M4
84900	A238		H930Q7	89091-19	H930P4
			H930V8		
			H930Y9		

SECTION IV INDEX-FEDERAL STOCK NUMBER CROSS REFERENCE  
TO INDEX NUMBER (CONTINUED)

<b>FED NUMBER</b>	<b>INDEX NO.</b>	<b>FED NUMBER</b>	<b>INDEX NO.</b>	<b>FED NUMBER</b>	<b>INDEX NO.</b>
89091-2	<b>H930P4</b>	89091-51	<b>H930PT</b>	89092-41	<b>A184</b>
89091-20	<b>H930P5</b>	89091-52	<b>H930PQ</b>	89092-42	<b>A190</b>
89091-21	<b>H930P3</b>	89091-53	<b>H930PT</b>	89092-5	<b>H930P3</b>
89091-22	<b>H930P6A</b>	89091-54	<b>H930BU</b>	89092-6	<b>H93005</b>
89091-23	<b>H930P2</b>	89091-55	<b>H930E2</b>	89092-7	<b>H930J2</b>
89091-24	<b>H930P3</b>	89091-56	<b>H930FA</b>	89092-8	<b>H930K3</b>
89091-25	<b>H930U5</b>	89091-57	<b>H930FX</b>	89092-9	<b>H930M5</b>
89091-26	<b>H930M6</b>	89091-58	<b>H930FY</b>	9207-A-115-2	<b>A073</b>
89091-27	<b>H930X4</b>	89091-6	<b>H930AT</b>		
89091-28	<b>H930X5</b>	89091-7	<b>H930C9</b>		
89091-29	<b>H930AE</b>	89091-8	<b>H930DL</b>		
89091-3	<b>H930Q</b>	89091-9	<b>H930P1</b>		
89091-30	<b>H930AF</b>	89092-1	<b>H930E</b>		
89091-31	<b>H930AG</b>	89092-10	<b>H930P6</b>		
89091-32	<b>H930AH</b>	89092-11	<b>H930B5</b>		
89091-33	<b>H930BC</b>	89092-12	<b>H930T4</b>		
89091-34	<b>H930BD</b>	89092-13	<b>H930U7</b>		
89091-35	<b>H930BH</b>	89092-14	<b>H930X6</b>		
89091-36	<b>H930BP</b>	89092-15	<b>H930AJ</b>		
89091-37	<b>H930CB</b>	89092-16	<b>H930BE</b>		
89091-38	<b>H930CC</b>	89092-17	<b>H930BQ</b>		
89091-39	<b>H930CR</b>	89092-18	<b>H930CD</b>		
89091-4	<b>H930R</b>	89092-19	<b>H930CT</b>		
89091-40	<b>H930CS</b>	89092-2	<b>H930B</b>		
89091-41	<b>H930DB</b>	89092-20	<b>H930DD</b>		
89091-42	<b>H930DC</b>	89092-21	<b>H930DM</b>		
89091-43	<b>H930DK</b>	89092-22	<b>H930DX</b>		
89091-44	<b>H930DL</b>	89092-23	<b>H930EK</b>		
89091-45	<b>H930DY</b>	89092-23	<b>H930FH</b>		
89091-46	<b>H930DW</b>	89092-25	<b>H930FR</b>		
89091-47	<b>H930EH</b>	89092-26	<b>H930EL</b>		
89091-48		89092-27	<b>H930FB</b>		
89091-49	<b>H930FF</b>	89092-28	<b>H930FZ</b>		
89091-5	<b>H930A6</b>	89092-3	<b>H930A8</b>		
89091-50	<b>H930FG</b>	89092-4	<b>H930DE</b>		



SECTION V INDEX-FIGURE AND ITEM NUMBER CROSS REFERENCE  
TO INDEX NUMBER

FIG. NO.	ITEM NO. OR REFERENCE DESIGNATION	INDEX NO.	FIG. NO.	ITEM NO. OR REFERENCE DESIGNATION	INDEX NO.
-12	2A7	C116A	-12	A5	A030
1-1	2A8	C116B	1-15	A6	A037
1-4	1W1	A183	-12	M P 1	B549
	1W2	A189	1-16	MP1MP2	B551
-12	1A1	A059		MP1MP3	B552
1-6	1A1J6	A126		MP1MP4	B553
	1A1J7	A127		MP1MP5	B554
	1A1J8	A128		6	C116L
	1A1MP5	A130	-12	M P 1 0	B560
	1A1MP6	A131	1-18	MP10MP2	B562
	1A1MP7	A132		MP10MP3	B563
	1A1MP8	A133		MP10MP4	B564
	1A1MP9	A134		MP10MP5	B565
	1A1MP10	A135		1	B411
	1A1MP12	A137	3-1	1A2DS7	A230
	1A1MP13	A138	3-5	1M1	B552
	1A1MP14	A139	6-1	1W1P1	A185
	1A1MP15	A140		1W2P1	A191
-12	1A2	A195		1W2P2	A192
1-7	1A3	A291		1A2J1	A197
	1A4	A292		2A3	C116C
	1A5	A293		2A5	C116E
-12	2	C116H		2A6	C116F
1-8					C116G
-12	A 7	A044	6-2	1W1P2	A186
1-11	A 8	A051	-35	1A2DS3	A214
-12	A 1	B655	9-1	1A2DS5	A222
1-13	A1MP2	B657		1A2DS6	A226
	A1MP3	B658		1A2R3	A246
	A1MP4	B659		1A2R4	A247
	A1MP5	B660		1A2S1	A251
	4	B666		1A2S2	A252
	4F	B825		1A2S4	A254
	4F1	B823	-35	1A2CR1	A248
	4F2	B824	9-2	1A2CR2	A249
	4J1	B688		1A2DS1	A206
	4J2	B689		1A2DS2	A210
	4J3	B690		1A2DS4	A218
	4J4	B691		1A2R1	A244
	4J5	B692		1A2R2	A245
	4J6	B693		1A2S5	A253
	4J7	B694	-35	1A6	B467
	4J8	B695	10-1	1A6CR1	B530
	4J9	B696		1A6CR2	B531
	4J10	B697		1A6DS1	B472
	4J11	B698		1A6DS4	B480
	4M2	B867		1A6DS5	B484
-12	A1	A002		1A6DS6	B488
1-15	A2	A009			B492
	A 3	A016			
	A 4	A023			

SECTION V INDEX-FIGURE AND ITEM NUMBER CROSS REFERENCE  
TO INDEX NUMBER (CONTINUED)

FIG. NO.	ITEM NO. OR REFERENCE DESIGNATION	INDEX NO.	FIG. NO.	ITEM NO. OR REFERENCE DESIGNATION	INDEX NO.
-35 10-1	1A6DS6	B492	-35 16-1	4A1Q4	B968
	1A6DS7	B496		4A1Q5	B969
	1A6J1	B469		4A1Q6	B970
	1A6Q1	B542		4A1Q7	B971
	1A6Q2	B543		4A1Q8	B972
	1A6R1	B529		4A1Q9	B973
	1A6S1	B533		4A1Q10	B974
	1A6S2	B534		4A1Q11	B975
	A 6 S 3	B535		4A1Q12	B976
	1 A 6 S 4	B536		4A1Q13	B977
	1 A 6 S 5	B537		4AIR1	B917
	1A6S6	B538		4AIR2	B918
				4AIR3	B919
				4AIR5	B920
-35 13-1	1 B 1	B486	4A1R6	B921	
	1C1	B532	4A1R8	B923	
	1J1	B545	4AIR9	B924	
	1J2	B546	4AIR10	B925	
	1M1	B552	4AIR11	B926	
	1PS1	B560	4AIR12	B927	
	1W1	B488	4AIR13	B928	
	1AR1	B412	4AIR14	B929	
			4AIR15	B930	
			4A1R16	B931	
			4A1R17	B932	
-35 13-2	1P1	B542	4A1R18	B933	
	1P2	B543	4AIR19	B934	
	1P3	B544	4A1R21	B935	
	1TB1	B565	4A1R22	B936	
	1W1P3	B499	4AIR24	B937	
	1W3P2	B506	4AIR25	B938	
	1W4P2	B512	4AIR26	B939	
	1W5P3	B518	4AIR27	B940	
	1W6P2	B524	4AIR28	B941	
	1W7P3	B530	4AIR31	B942	
	1A1TR1	B576	4AIR32	B943	
	1A1TR2	B741	4AIR33	B944	
			4AIR34	B945	
			4AIR36	B946	
			4AIR40	B947	
			4AIR41	B948	
			4AIR42	B949	
		4AIR43	B950		
		4AIR44	B951		
		4AIR45	B952		
		4AIR46	B953		
		4AIR47	B954		
		4AIR48	B955		
		4AITP	B913		
		4AITP1	B904		
		4AITP2	B905		
		4AITP3	B906		
		4AITP4	B907		
		4AITP5	B908		
		4AITP6	B909		
		4AITP7	B910		
		4AITP8	B911		
		4AITP9	B912		
-35 16-1	4A1C1	B879	-35 16-3	4A2	B978
	4A1C2	B880		4A2C1	B981
		B881		4A2C2	B982
	4A1C5	B882			
	4A1C6	B883			
		B884			
	4A1C8	B885			
4A1C9	B886				
4A1C10	B887				
4A1C13	B888				
4A1C15	B889				
4A1C16	B890				
4A1C17	B891				
4A1CR2	B956				
	B957				
4A1CR4	B958				
4A1CR5	B959				
4A1CR6	B960				
4A1CR7	B961				
4A1CR8	B962				
4A1CR9	B963				
4A1CR10	B964				
4AIQ1	B965				
4AIQ3	B966				

SECTION V INDEX-FIGURE AND ITEM NUMBER CROSS REFERENCE  
TO INDEX NUMBER (CONTINUED)

<u>FIG. NO.</u>	<u>ITEM NO. OR REFERENCE DESIGNATION</u>	<u>INDEX NO.</u>	<u>FIG. NO.</u>	<u>ITEM NO. OR REFERENCE DESIGNATION</u>	<u>INDEX NO.</u>	
<b>-35 16-3</b>	4A2C3	B983	<b>-35 17-1</b>	IRITR2C229	H753	
	4A2C4	B984		IRITR2C230	H757	
	4A2CR1	C038		IRITR2C231	H754	
	4A2CR2	C039		IRITR2C232	H758	
	4A2CR3	C040		IRITR2C238	H784	
	4A2CR4	C041		IRITR2C240	H772	
	4A2CR5	C042		IRITR2C243	H780	
	4A2K1	C013		IRITR2C244	H781	
	4A2K2	C014		IRITR2R202	H826	
	4A2K3	C015		IRITR2R203	H830	
	4A2K4	C016		IRITR2R204	H835	
	4A2K5	C017		IRITR2V201	H813	
	4A2K6	C018				
	4A2K7	C019				
	4A2K8	C020				
	4A2K9	C021				
	4A2K10	C022				
	4A2K11	C023				
	4A2K12	C024				
	4A2K13	C025				
	4A2K14	C026				
	4A2K15	C027				
	4A2Q1	C043				
	4A2Q2	C044				
	4AA2Q3	C045				
	4A2R1	C028				
	4A2R2	C029				
	4A2R3	C030				
	4A2R4	C031				
	4A2R5	C032				
	4A2R6	C033				
	4A2R7	C034				
	4A2R8	C035				
	4A2R9	C036				
	4A2R10	C037				
	4A2TP	C011				
	4A2TP1	C005				
	4A2TP2	C006				
	4A2TP3	C007				
	4A2TP4	C008				
	4A2TP5	C009				
	<b>-35 17-1</b>	1A1TR1C201	H623	<b>-35 17-2</b>	IRITR1C203	H594
		1A1TR1C202	H590		IRITR1C205	H610
		1A1TR1C204	H617		IRITR1C206	H613
		1A1TR1C229	H588		IRITR1C207	H611
		1A1TR1C230	H592		IRITR1C222	H591
		1A1TR1C231	H589		IRITR1C226	H598
		1A1TR1C232	H593		IRITR1C228	H506
		1A1TR1C238	H619		IRITR1C239	H620
		1A1TR1C240	H607		<b>IRITR1C241</b>	H608
		1A1TR1C243	H615		IRITR1C242	H614
		1A1TR1C244	H616		IRITR1C201	H679
		1A1TR1L216	H635		IRITR1FL201	H655
		1A1TR1R202	H661		1A1TR1J1	H644
1A1TR1R203		H665	1A1TR1L201		H638	
1A1TR1V201		H648	1A1TR1L202		H639	
1A1TR2C201		H738	1A1TR1L203		H641	
1A1TR2C202		H755	1A1TR1L204		H640	
1A1TR2C204		H782	1A1TR1L205		H642	
1A1TR2L216		H800	1A1TR1L207		H643	
1A1TR2C222		H756	1A1TR1L211		H629	
			1A1TR1L212		H630	
			1A1TR1L214		H632	
			1A1TR1R204		H670	
			1A1TR1R207		H662	
			1A1TR1R208		H674	
			1A1TR1R210		H671	
			1A1TR1R211		H663	
			1A1TR1R212		H664	
			1A1TR1R213		H666	
			1A1TR1R214		H668	
			1A1TR1R217	H669		
			1A1TR1R220	H673		
			1A1TR1R203	H759		
				H806		
			1A1TR1R205	H775		
			1A1TR2C206	H778		
			1A1TR2C207	H776		
			1A1TR2C226	H763		
			1A1TR2C228	H771		
			1A1TR2C239	H785		
			1A1TR2C241	H773		
			<b>1A1TR2C243</b>	H779		
			1A1TR2CR201	H844		
		1A1TR2FL201	H820			
		1A1TR2J1	H809			
		1A1TR2L201	H803			
		1A1TR2L202	H804			
		1A1TR2L204	H805			
		1A1TR2L205	H807			

SECTION V INDEX-FIGURE AND ITEM NUMBER CROSS REFERENCE  
TO INDEX NUMBER (CONTINUED)

FIG. NO.	ITEM NO. OR REFERENCE DESIGNATION	INDEX NO.	FIG. NO.	ITEM NO. OR REFERENCE DESIGNATION	INDEX NO.	
-35 17-2	IA1TR2L207	H808	-35 17-4	IAR1FL201-5	H441	
	IA1TR2L211	H794		IAR1J1	H434	
	IA1TR2L212	H795		IAR1J2	H435	
	IA1TR2L214	H797		IAR1L202	H427	
	IA1TR2R207	H827		IAR1L204	H429	
	IA1TR2R208	H839		IAR1L206	H425	
	IA1TR2R210	H836		IAR1L207	H426	
	IA1TR2R211	H828		IAR1R201	H449	
	IA1TR2R212	H829		IAR1R209	H450	
	IA1TR2R213	H831				
	IA1TR2R214	H833				
	IA1TR2R217	H834		-35 17-5	IAR1C211	H420
	IA1TR2R220	H838			IAR1C212	H421
					IAR1FL204	H442
					IAR1L201	H430
					IAR1L204	H429
					IAR1P206	H432
		IAR1R204	H454			
		IAR1R206	H456			
		2AR1R208	H453			
		IAR1XV201	H458			
		-35 17-6	IAR1C208		H419	
			IAR1L203		H428	
			IAR1P207		H433	
			IAR1R202		H451	
			IAR1R203		H452	
			IAR1R210		H455	
			IAR1R211	H448		
			IAR1V201	H437		
			-35 17-7	IAR1C207	H418	
				IAR1L205	H431	
				-35 21-18	IW1	H930A
					IW2	H930B
					IW3	H930P
					IW4	H930A5
		IW5			H930A5	
		IW6			H930C8	
		IW7			H930E9	
		IW8			H930G2	
		IW9			H930H8	
		IW10			H930J9	
		IW11			H930M2	
		IW12			H930M2	
		IW13			H930P3	
		IW14	H930S2			
		IW15	H930T1			
		IW16	H930U4			
		IW17	H930U4			
		IW18	H930X3			
		IW19	H930X3			
		IW20	H930AD			
		IW21	H930BB			
		IW22	H930BM			
		IW23	H930CA			
		IW24	H930CQ			
		IW25	H930DA			
		IW26	H930DJ			
		IW27	H930DU			
			H930EG			
-35 17-3	IA1TR1C211	H622				
	IA1TR1C212	H596				
	IA1TR1C215	H621				
	IA1TR1C216	H624				
	IA1TR1C218	H618				
	IA1TR1C225	H597				
	IA1TR1C227	H599				
IA1TR1C234	H625					
IA1TR1C235	H626					
IA1TR1C236	H609					
IA1TR1C237	H612					
IA1TR1C206	H637					
IA1TR1L210	H634					
IA1TR1L213	H631					
IA1TR1L215	H633					
IA1TR1R205	H660					
IA1TR1R206	H667					
IA1TR1R216	H677					
IA1TR219	H675					
IA1TR1T201	H636					
IA1TRC211	H787					
IA1TR2C212	H761					
IA1TR2C215	H786					
IA1TR2C216	H789					
IA1TR2C218	H783					
IA1TR2C221	H752					
IA1TR2C225	H762					
IA1TR2C227	H764					
IA1TR2C234	H790					
IA1TR2C235	H791					
IA1TR2C236	H774					
IA1TR2C237	H777					
IA1TR2L206	H802					
IA1TR2L210	H799					
IA1TR2L213	H796					
IA1TR2L215	H798					
IA1TR2R205	H825					
IA1TR2R206	H832					
IA1TR2R216	H842					
IA1TR2R219	H840					
IA1TR2T201	H801					
-35 17-4	IAR1C201	H424				
	IAR1C209	H422				
	IAR1C210	H423				
	IAR1FL201-1	H438				
	IAR1FL201-2	H439				
	IAR1FL201-4	H440				

SECTION VI INDEX-REFERENCE DESIGNATION CROSS REFERENCE  
TO INDEX NUMBER

REFERENCE DESIGNATION	INDEX NO.	REFERENCE DESIGNATION	INDEX NO.	REFERENCE DESIGNATION	INDEX NO.
MP	A057A A057B	W13K1	H930GD		H413 H414 H415 H416
MP1	B549	W13E2	H930GD		H915 H922 H923 H924 H927 H929
MP1H2	B556 B557	W13E3	H930GE		
MP1H4	B558 B559	W13MP1	H930FX		
MP1MP1	B550	W13MP2	H930FY		
MP1M1P2	B551	W13MP3	H930FZ	1H5	H917
MP1MP3	B552	W13P1	H930GC	1H8	H912 H918 H920 H930
MP1MP4	B553	W13P2	H930GB		
MP1MP5	B554	W13W1	H930GA		
MP1MP6	B555	W13W2	H930GF	1H12	H919
MP10	B560	W41	H930FM	1H14	H910 H921
MP10H2	B567 B568	W41E1	H930FU	1H20	H913
MP10H4	B569 B570	W41MP1	H930FP	1J1	H545
MP10MP1	B561	W41MP2	H930FQ	1J2	H546
MP10MP2	B562	W41MP3	H930FR	1M1	H552
MP10MP3	B563	W41P1	H930FS	IMP1	H487 H531 H534 H540 H562 H564
MP10MP4	B564	W41P2	H930FT		
MP10MP5	B565	W41W1	H930FV		
MP10MP6	B566	W42	H930FE		
W1	H930EY	W42E1	H930FL	1MP2	H533 H535 H541 H563
W1MP1	H930EZ	W42MP1	H930FF		
W1MP2	H930FA	W42MP2	H930FG	1MP3	H536 H547
W1MP3	H930FB	W42MP3	H930FH	1MP4	H537 H548
W1P1	H930FD	W42P1	H930FJ	1MP5	H538 H549
W1P2	H930FD	W42P2	H930FK	1MP6	H539 H550
W1W1	H930FC	W42W1	H930FM	1MP7	H551
W2	H930ES	1	H411 H930A	1MP8	H553
W2MP1	H930ET	1B1	H486	1MP9	H554
W2MP2	H930EU	1C1	H532	1MP10	H555
W2MP3	H930EY	1E1	H566	1MP11	H556
W2P1	H930EX	1H1	H926	1MP12	H557
W2P2	H930EX	1H2	H911 H914 H925	1MP13	H558
W2W1	H930EW	1H3	H909 H916 H928	1MP14	H559
W13	H930FW			1MP15	H561

SECTION VI INDEX-REFERENCE DESIGNATION CROSS REFERENCE  
TO INDEX NUMBER (CONTINUED)

REFERENCE DESIGNATION	INDEX NO.	REFERENCE DESIGNATION	INDEX NO.	REFERENCE DESIGNATION	INDEX NO.
I P 1	H542	1W2E13	H930W	1W2E50	H930X
I P 2	H543	1W2E14	H930W	1W2E51	H930X
I P 3	H544	1W2E15	H930W	1W2E52	H930X
I P S 1	H560	1W2E16	H930W	1W2E53	H930X
I T B 1	H565	1W2E17	H930W	1W2E54	H930X
I W 1	A183 H488 H930B	1W2E18	H930W	1W2E55	H930X
1W1E1	H930K	1W2E19	H930W	1W2E56	H930X
1W1E2	H930L	1W2E20	H930W	1W2E57	H930X
1W1E3	H930M	1W2E21	H930W	1W2E58	H930X
1W1H1	H930H	1W2E22	H930W	1W2E59	H930X
1W1MP1	A184 H489 H930C	1W2E23	H930W	1W2E60	H930X
1W1MP2	A187 H490 H930D	1W2E24	H930W	1W2E61	H930X
1W1MP3	H930E H491	1W2E25	H930W	1W2E62	H930X
1W1MP4	H930G	1W2E26	H930W	1W2E63	H930X
1W1P1	A185 H493 H930J	1W2E27	H930W	1W2E64	H930X
1W1P2	A186 H494	1W2E28	H930W	1W2E65	H930X
1W1W1	A188 H492 H930F	1W2E29	H930W	1W2E66	H930X
1W1W2	H930N	1W2E30	H930W	1W2E67	H930X
1W 2	A189 H495 H930P	1W2E31	H930W	1W2E68	H930X
1W2E1	H930W	1W2E32	H930W	1W2E69	H930X
1W2E2	H930W	1W2E33	H930W	1W2E70	H930X
1W2E3	H930W	1W2E34	H930W	1W2E71	H930X
1W2E4	H930W	1W2E35	H930W	1W2E72	H930X
1W2E5	H930W	1W2E36	H930W	1W2E73	H930X
1W2E6	H930W	1W2E37	H930W	1W2E74	H930X
1W2E7	H930W	1W2E38	H930W	1W2E75	H930X
1W2E8	H930W	1W2E39	H930W	1W2E76	H930X
1W2E9	H930W	1W2E40	H930W	1W2E77	H930X
1W2E10	H930W	1W2E41	H930W	1W2E78	H930X
	H930W	1W2E42	H930W	1W2E79	H930X
	H930W	1W2E43	H930X	1W2E80	H930X
	H930W	1W2E44	H930X	1W2E81	H930X
	H930W	1W2E45	H930X	1W2E82	H930X
	H930W	1W2E46	H930X	1W2E83	H930X
	H930W	1W2E47	H930X	1W2E84	H930X
	H930W	1W2E48	H930X	1W2E85	H930Y
	H930W	1W2E49	H930X	1W2E86	H930Z

SECTION VI INDEX-REFERENCE DESIGNATION CROSS REFERENCE  
INDEX NUMBER (CONTINUED)

REFERENCE DESIGNATION	INDEX NO.	REFERENCE DESIGNATION	INDEX NO.	REFERENCE DESIGNATION	INDEX NO.
IW2E87	H930Y	IW3E16	H930B5	IW3E53	H930B6
IW2E88	H930Y	IW3E17	H930B5	IW3E54	H930B6
IW2E89	H930Z	IW3E18	H930B5	IW3E55	H930B6
IW2E90	H930Z	IW3E19	H930B5	IW3E56	H930B6
IW2E91	H930A1	IW3E20	H930B5	IW3E57	H930B6
IW2E92	H930A2	IW3E21	H930B5	IW3E58	H930B6
IW2E93	H930A2	IW3E22	H930B5	IW3E59	H930B6
IW2J8	H500	IW3E23	H930B5	IW3E60	H930B6
IW2MP1	A190 H496 H930Q	IW3E24	H930B5	IW3E61	H930B6
IW2MP2	A193 H497 H930R	IW3E25	H930B5	IW3E62	H930B6
IW2MP3	H930S	IW3E26	H930B5	IW3E63	H930B6
IW2P1	A191 H930U	IW3E27	H930B5	IW3E64	H930B6
IW2P2	A192 H930V	IW3E28	H930B5	IW3E65	H930B6
IW2P3	H499	IW3E29	H930B5	IW3E66	H930B6
IW2W1	A194 H930A3 H930T	IW3E30	H930B5	IW3E67	H930B6
IW2W2	H498 H930A4	IW3E31	H930B5	IW3E68	H930B6
IW3	H501 H930A5	IW3E32	H930B5	IW3E69	H930B6
IW3E1	H930B5	IW3E33	H930B5	IW3E70	H930B6
IW3E2	H930B5	IW3E34	H930B5	IW3E71	H930B6
IW3E3	H930B5	IW3E35	H930B5	IW3E72	H930B6
IW3E4	H930B5	IW3E36	H930B5	IW3E73	H930B7
IW3E5	H930B5	IW3E37	H930B6	IW3E74	H930B8
IW3E6	H930B5	IW3E38	H930B6	IW3E75	H930B9
IW3E7	H930B5	IW3E39	H930B6	IW3E76	H930C1
IW3E8	H930B5	IW3E40	H930B6	IW3E77	H930C2
IW3E9	H930B5	IW3E41	H930B6	IW3E78	H930C2
IW3E10	H930B5	IW3E42	H930B6	IW3E79	H930C2
IW3E11	H930B5	IW3E43	H930B6	IW3E80	H930C2
IW3E12	H930B5	IW3E44	H930B6	IW3E81	H930C3
IW3E13	H930B5	IW3E45	H930B6	IW3E82	H930C3
IW3E14	H930B5	IW3E46	H930B6	IW3E83	H930C3
IW3E15	H930B5	IW3E47	H930B6	IW3E84	H930C3
IW3E16	H930B5	IW3E48	H930B6	IW3E85	H930C4
IW3E17	H930B5	IW3E49	H930B6	IW3E86	H930C4
IW3E18	H930B5	IW3E50	H930B6	IW3E87	H930C5
IW3E19	H930B5	IW3E51	H930B6	IW3E88	H930C6
IW3E20	H930B5	IW3E52	H930B6	IW3E89	H930C6

SECTION VI INDEX-REFERENCE DESIGNATION CROSS REFERENCE  
TO INDEX NUMBER (CONTINUED)

REFERENCE DESIGNATION	INDEX NO.	REFERENCE DESIGNATION	INDEX NO.	REFERENCE DESIGNATION	INDEX NO.
1 W 3 J 7	H505	1W4E25	H930B5	1W4E62	H930B6
1W3MP1	H502 H930A6	1W4E26	H930B5	1W4E63	H930B6
1W3MP2	H503 H930A7	1W4E27	H930B5	1W4E64	H930B6
1W3MP3	H930A8	1W4E28	H930B5	1W4E65	H930B6
1 W 3 P 1	H930B3	1W4E29	H930B5	1W4E66	H930B6
1 W 3 P 2	H506 H930B4	1W4E30	H930B5	1W4E67	H930B6
1W3W1	H930A9	1W4E31	H930B5	1W4E68	H930B6
1 W 3 W 2	H930B1	1W4E32	H930B5	1W4E69	H930B6
1W3W3	H504 H930B2	1W4E33	H930B5	1W4E70	H930B6
1W3W4	H930C7	1W4E34	H930B5	1W4E71	H930B6
1W4	H507 H930A5	1W4E35	H930B5	1W4E72	H930B6
1W4E1	H930B5	1W4E36	H930B5	1W4E73	H930B7
1W4E2	H930B5	1W4E37	H930B6	1W4E74	H930B8
1W4E3	H930B5	1W4E38	H930B6	1W4E75	H930B9
1W4E4	H930B5	1W4E39	H930B6	1W4E76	H930C1
1W4E5	H930B5	1W4E40	H930B6	1W4E77	H930C2
1W4E6	H930B5	1W4E41	H930B6	1W4E78	H930C2
1W4E7	H930B5	1W4E42	H930B6	1W4E79	H930C2
1W4E8	H930B5	1W4E43	H930B6	1W4E80	H930C2
1W4E9	H930B5	1W4E44	H930B6	1W4E81	H930C4
1W4E10	H930B5	1W E 4 5	H930B6	1W4E82	H930C4
1W4E11	H930B5	1W4E46	H930B6	1W4E83	H930C4
1W4E12	H930B5	1W4E47	H930B6	1W4E84	H930C4
1W4E13	H930B5	1W4E48	H930B6	1W4E85	H930C4
1W4E14	H930B5	1W4E49	H930B6	1W4E86	H930C4
1W4E15	H930B5	1W4E50	H930B6	1W4E87	H930C5
1W4E16	H930B5	1W4E51	H930B6	1W4E88	H930C6
1W4E17	H930B5	1W4E52	H930B6	1W4E89	H930C6
1W4E18	H930B5	1W4E53	H930B6	1W4J3	H511
1W4E19	H930B5	1W4E54	H930B6	1W4MP1	H508 H930A6
1W4E20	H930B5	1W4E55	H930B6	1W4MP2	H509 H930A7
1W4E21	H930B5	1W4E56	H930B6	1W4MP3	H930A8
1W4E22	H930B5	1W4E57	H930B6	1W4P2	H512 H930B4
1W4E23	H930B5	1W4E58	H930B6	1WMP1	H930A9
1W4E24	H930B5	1W4E59	H930B6	1W4W2	H930B1
		1W4E60	H930B6	1W4W3	H930B2
		1W4E61	H930B6		



SECTION VI INDEX-REFERENCE DESIGNATION CROSS REFERENCE  
TO INDEX NUMBER (CONTINUED)

REFERENCE DESIGNATION	INDEX NO.	REFERENCE DESIGNATION	INDEX NO.	REFERENCE DESIGNATION	INDEX NO.
1W4W4	H510 H930C7	1W5E35	H930D8	1W6E10	H930F6
		1W5E36	H930D9	1W6E11	H930F6
1W5	H513 H930C8	1W5E37	H930D8	1W6E12	H930F6
1W5E1	H930D7	1W5E38	H930D8	1W6E13	H930F6
1W5E2	H930D7	1W5E39	H930D9	1W6E14	H930F6
1W5E3	H930D7	1W5E40	H930E1	1W6E15	H930F6
1W5E4	H930D7	1W5E41	H930E2	1W6E16	H930F6
1W5E5	H930D7	1W5E42	H930E3	1W6E17	H930F6
1W5E6	H930D7	1W5E43	H930E4	1W6E18	H930F6
1W5E7	H930D7	1W5E44	H930E4	1W6E19	H930F6
1W5E8	H930D7	1W5E45	H930E5	1W6E20	H930F6
1W5E9	H930D7	1W5E46	H930E5	1W6E21	H930F6
1W5E10	H930D7	1W5E47	H930E6	1W6E22	H930F6
1W5E11	H930D7	1W5E48	H930E7	1W6E23	H930F6
1W5E12	H930D7	1W5E49	H930E7	1W6E24	H930F6
1W5E13	H930D7	1W5J5	H517	1W6E25	H930F6
1W5E14	H930D7	1W5MP1	H514 H930C9	1W6E26	H930F6
1W5E15	H930D7			1W6E27	H930F6
1W5E16	H930D7	1W5MP2	H515 H930D1	1W6E28	H930F6
1W5E17	H930D7	1W5MP3	H930D2	1W6E29	H930F6
1W5E18	H930D7	1W5P1	H930D5	1W6E30	H930F6
1W5E19	H930D7	1W5P2	H930D6	1W6E31	H930F6
1W5E20	H930D8	1W5P3	H518	1W6E32	H930F6
1W5E21	H930D8	1W5W1	H930D3	1W6E33	H930F6
1W5E22	H930D8	1W5W2	H930D4	1W6E34	H930F6
1W5E23	H930D8	1W5W3	H930E8	1W6E35	H930F6
1W5E24	H930D8	1W5W5	H516	1W6E36	H930F6
1W5E25	H930D8	1W6	H519 H930E9	1W6E37	H930F6
1W5E26	H930D8			1W6E38	H930F6
1W5E27	H930D8	1W6E1	H930F6	1W6E39	H930F6
1W5E28	H930D8	1W6E2	H930F6	1W6E40	H930F6
1W5E29	H930D8	1W6E3	H930F6	1W6E41	H930F6
1W5E30	H930D8	1W6E4	H930F6	1W6E42	H930F6
1W5E31	H930D8	1W6E5	H930F6	1W6E43	H930F6
1W5E32	H930D8	1W6E4	H930F6	1W6E44	H930F6
1W5E33	H930D8	1W6E7	H930F6	1W6E45	H930F6
1W5E34	H930D8	1W6E8	H930F6	1W6E46	H930F6
		1W6E9	H930F6		

SECTION VI INDEX-REFERENCE DESIGNATION CROSS REFERENCE  
TO INDEX NUMBER (CONTINUED)

REFERENCE DESIGNATION	INDEX NO.	REFERENCE DESIGNATION	INDEX NO.	REFERENCE DESIGNATION	INDEX NO.
1W6E47	H930P6	1W6E84	H930F7	1W6E121	H930F7
1W6E48	H930P6	1W6E85	H930F7	1W6E122	H930F7
1W6E49	H930P6	1W6E86	H930F7	1W6E123	H930F7
1W6E50	H930P6	1W6E87	H930F7	1W6E124	H930F7
1W6E51	H930P6	1W6E88	H930F7	1W6E125	H930F7
1W6E52	H930P6	1W6E89	H930F7	1W6E126	H930F7
1W6E53	H930P6	1W6E90	H930F7	1W6E127	H930F7
1W6E54	H930P6	1W6E91	H930F7	1W6E128	H930F7
1W6E55	H930P6	1W6E92	H930F7	1W6E129	H930F7
1W6E56	H930P6	1W6E93	H930F7	1W6E130	H930F7
1W6E57	H930P6	1W6E94	H930F7	1W6E131	H930F7
1W6E58	H930P6	1W6E95	H930F7	1W6E132	H930F7
1W6E59	H930P6	1W6E96	H930F7	1W6E133	H930F7
1W6E60	H930P6	1W6E97	H930F7	1W6E134	H930F7
1W6E61	H930P6	1W6E98	H930F7	1W6E135	H930F7
1W6E62	H930P6	1W6E99	H930F7	1W6E136	H930F7
1W6E63	H930P6	1W6E100	H930F7	1W6E137	H930F7
1W6E64	H930P6	1W6E101	H930F7	1W6E138	H930F7
1W6E65	H930P6	1W6E102	H930F7	1W6E139	H930F7
1W6E66	H930P6	1W6E103	H930F7	1W6E140	H930F7
1W6E67	H930P6	1W6E104	H930F7	1W6E141	H930F7
1W6E68	H930P6	1W6E105	H930F7	1W6E142	H930F7
1W6E69	H930P6	1W6E106	H930F7	1W6E143	H930F7
1W6E70	H930P6	1W6E107	H930F7	1W6E144	H930F7
1W6E71	H930P6	1W6E108	H930F7	1W6E145	H930F7
1W6E72	H930P6	1W6E109	H930F7	1W6E146	H930F7
1W6E73	H930P6	1W6E110	H930F7	1W6E147	H930F7
1W6E74	H930P6	1W6E111	H930F7	1W6E148	H930F7
1W6E75	H930P6	1W6E112	H930F7	1W6E149	H930F7
1W6E76	H930F7	1W6E113	H930F7	1W6E150	H930F7
1W6E77	H930F7	1W6E114	H930F7	1W6E151	H930P8
1W6E78	H930F7	1W6E115	H930F7	1W6E152	H930P9
1W6E79	H930F7	1W6E116	H930F7	1W6E153	H930P9
1W6E80	H930F7	1W6E117	H930F7	1W6J4	H523
1W6E81	H930F7	1W6E118	H930F7	1W6MP1	H520 H930F1
1W6E82	H930F7	1W6E119	H930F7	1W6MP2	H521 H930F2
1W6E83	H930F7	1W6E120	H930F7		

SECTION VI INDEX-REFERENCE DESIGNATION CROSS REFERENCE  
TO INDEX NUMBER (CONTINUED)

REFERENCE DESIGNATION	INDEX NO.	REFERENCE DESIGNATION	INDEX NO.	REFERENCE DESIGNATION	INDEX NO.
IW6MP3	H930P3	IW7E31	H930G9	IW7E68	H930H1
IW6P1	H930P4	IW7E32	H930G9	IW7E69	H930H2
IW6P2	H524 H930P5	IW7E33	H930G9	IW7E70	H930H2
IW6W1	H930G1	IW7E34	H930G9	IW7E71	H930H2
IW6W6	H522	IW7E35	H930H1	IW7E72	H930H2
IW7	H525 H930G2	IW7E36	H930H1	IW7E73	H930H3
IW7E1	H930G9	IW7E37	H930H1	IW7E74	H930H3
IW7E2	H930G9	IW7E38	H930H1	IW7E75	H930H3
IW7E3	H930G9	IW7E39	H930H1	IW7E76	H930H3
IW7E4	H930G9	IW7E40	H930H1	IW7E77	H930H3
IW7E5	H930G9	IW7E41	H930H1	IW7E78	H930H3
IW7E6	H930G9	IW7E42	H930H1	IW7E79	H930H4
IW7E7	H930G9	IW7E43	H930H1	IW7E80	H930H5
IW7E8	H930G9	IW7E44	H930H1	IW7E81	H930H5
IW7E9	H930G9	IW7E45	H930H1	IW7J6	H529
IW7E10	H930G9	IW7E46	H930H1	IW7MP1	H526 H930G3
IW7E11	H930G9	IW7E47	H930H1	IW7MP2	H527 H930G4
IW7E12	H930G9	IW7E48	H930H1	IW7MP3	H930G5
IW7E13	H930G9	IW7E49	H930H1	IW7M1	H930G6
IW7E14	H930G9	IW7E50	H930H1	IW7P1	H930G7
IW7E15	H930G9	IW7E51	H930H1	IW7P2	H930G8
IW7E16	H930G9	IW7E52	H930H1	IW793	H530
IW7E17	H930G9	IW7E53	H930H1	IW7W2	H930H6
IW7E18	H930G9	IW7E54	H930H1	IW7W3	H930H7
IW7E19	H930G9	IW7E55	H930H1	IW7W7	H528
IW7E20	H930G9	IW7E56	H930H1	IW8	H930H8
IW7E21	H930G9	IW7E57	H930H1	IW8E1	H930J6
IW7E22	H930G9	IW7E58	H930H1	IW8E2	H930J6
IW7E23	H930G9	IW7E59	H930H1	IW8E3	H930J7
IW7E24	H930G9	IW7E60	H930H1	IW8MP1	H930H9
IW7E25	H930G9	IW7E61	H930H1	IW8MP2	H930J1
IW7E26	H930G9	IW7E62	H930H1	IW8MP3	H930J2
IW7E27	H930G9	IW7E63	H930H1	IW8P1	H930J4
IW7E28	H930G9	IW7E64	H930H1	IW8P2	H930J5
IW7E29	H930G9	IW7E65	H930H1	IW8W1	H930J3
IW7E30	H930G9	IW7E66	H930H1	IW8W2	H930J8
		IW7E67	H930H1		

SECTION VI INDEX-REFERENCE DESIGNATION CROSS REFERENCE  
TO INDEX NUMBER (CONTINUED)

REFERENCE DESIGNATION	INDEX NO.	REFERENCE DESIGNATION	INDEX NO.	REFERENCE DESIGNATION	INDEX NO.
IW9	H930J9	IW9E37	H930L1	IW9E79	H930L6
IW9E1	H930K8	IW9E38	H930L1	IW9E80	H930L6
IW9E2	H930K8	IW9E39	H930L1	IW9E81	H930L7
IW9E3	H930K8	IW9E40	H930L1	IW9E82	H930L7
IW9E4	H930K8	IW9E41	H930L1	IW9E83	H930L7
IW9E5	H930K8	IW9E42	H930L1	IW9E84	H930L7
IW9E6	H930K8	IW9E43	H930L1	IW9E85	H930L7
IW9E7	H930K8	IW9E44	H930L1	IW9E86	H930L7
IW9E8	H930K8	IW9E45	H930L1	IW9E87	H930L7
IW9E9	H930K8	IW9E46	H930L1	IW9E88	H930L7
IW9E10	H930K8	IW9E47	H930L1	IW9E89	H930L7
IW9E11	H930K8	IW9E48	H930L1	IW9E90	H930L7
IW9E12	H930K8	IW9E49	H930L1	IW9E92	H930L9
IW9E13	H930K8	IW9E50	H930L1	IW9E93	H930L9
IW9E14	H930K8	IW9E51	H930L1	IW9MP1	H930K1
IW9E15	H930K8	IW9E52	H930L1	IW9MP2	H930K2
IW9E16	H930K8	IW9E53	H930L1	IW9MP3	H930K3
IW9E17	H930K8	IW9E54	H930L1	IW9P1	H930K6
IW9E18	H930K8	IW9E55	H930L1	IW9P2	H930G8
IW9E19	H930K8	IW9E56	H930L1	IW9W1	H930K4
IW9E20	H930K8	IW9E57	H930L1	IW9W2	H930K5
IW9E21	H930K8	IW9E58	H930L1	IW9W3	H930M1
IW9E22	H930K8	IW9E59	H930L2	IW10	H930M2
IW9E23	H930K8	IW9E60	H930L2	IW10W3	H930P2
IW9E24	H930K8	IW9E61	H930L2	IW10E1	H930N1
IW9E25	H930K8	IW9E62	H930L2	IW10E2	H930N1
IW9E26	H930K8	IW9E63	H930L2	IW10E3	H930N1
IW9E27	H930K8	IW9E64	H930L3	IW10E4	H930N1
IW9E28	H930K8	IW9E65	H930L3	IW10E5	H930N1
IW9E29	H930K8	IW9E66	H930L3	IW10E6	H930N1
IW9E30	H930L1	IW9E67	H930L3	IW10E7	H930N1
IW9E31	H930L1	IW9E68	H930L3	IW10E8	H930N1
IW9E32	H930L1	IW9E74	H930L5	IW10E9	H930N1
IW9E33	H930L1	IW9E75	H930L5	IW10E10	H930N1
IW9E34	H930L1	IW9E76	H930L5	IW10E11	H930N1
IW9E35	H930L1	IW9E77	H930L5	IW10E12	H930N1
IW9E36	H930L1	IW9E78	H930L5	IW10E13	H930N1

SECTION VI INDEX-REFERENCE DESIGNATION CROSS REFERENCE  
TO INDEX NUMBER (CONTINUED)

REFERENCE DESIGNATION	INDEX NO.	REFERENCE DESIGNATION	INDEX NO.	REFERENCE DESIGNATION	INDEX NO.
1W10E14	H930N1	1W10E51	H930N3	1W11E19	H930N1
1W10E15	H930N1	1W10E52	H930N4	1W11E20	H930N1
1W10E16	H930N1	1W10E54	H930N5	1W11E21	H930N1
1W10E17	H930N1	1W10E55	H930N6	1W11E22	H930N1
1W10E18	H930N1	1W10E56	H930N7	1W11E23	H930N1
1W10E19	H930N1	1W10E57	H930N7	1W11E24	H930N1
1W10E20	H930N1	1W10E58	H930N7	1W11E25	H930N1
1W10E21	H930N1	1W10E59	H930N7	1W11E26	H930N2
1W10E22	H930N1	1W10E60	H930N8	1W11E27	H930N2
1W10E23	H930N1	1W10E61	H930N9	1W11E28	H930N2
1W10E24	H930N1	1W10E62	H930P1	1W11E29	H930N2
1W10E25	H930N1	1W10E63	H930P1	1W11E30	H930N2
1W10E26	H930N2	1W10MP2	H930M4	1W11E31	H930N2
1W10E27	H930N2	1W10MP3	H930M5	1W11E32	H930N2
1W10E28	H930N2	1W10P1	H930M3 H930M8	1W11E33	H930N2
1W10E29	H930N2	1W10P2	H930M9	1W11E34	H930N2
1W10E30	H930N2	1W10W1	H930M6	1W11E35	H930N2
1W10E31	H930N2	1W10W2	H930M7	1W11E36	H930N2
1W10E32	H930N2	1W11	H930M2	1W11E37	H930N2
1W10E33	H930N2	1W11E1	H930N1	1W11E38	H930N2
1W10E34	H930N2	1W11E2	H930N1	1W11E39	H930N2
1W10E35	H930N2	1W11E3	H930N1	1W11E40	H930N2
1W10E36	H930N2	1W11E4	H930N1	1W11E41	H930N2
1W10E37	H930N2	1W11E5	H930N1	1W11E42	H930N2
1W10E38	H930N2	1W11E6	H930N1	1W11E43	H930N2
1W10E39	H930N2	1W11E7	H930N1	1W11E44	H930N2
1W10E40	H930N2	1W11E8	H930N1	1W11E45	H930N2
1W10E41	H930N2	1W11E9	H930N1	1W11E46	H930N2
1W10E42	H930N2	1W11E10	H930N1	1W11E47	H930N2
1W10E43	H930N2	1W11E11	H930N1	1W11E48	H930N2
1W10E44	H930N2	1W11E12	H930N1	1W11E49	H930N2
1W10E45	H930N2	1W11E13	H930N1	1W11E50	H930N2
1W10E46	H930N2	1W11E14	H930N1	1W11E51	H930N3
1W10E47	H930N2	1W11E15	H930N1	1W11E52	H930N4
1W10E48	H930N2	1W11E16	H930N1	1W11E54	H930N5
1W10E49	H930N2	1W11E17	H930N1	1W11E55	H930N6
01W10E50	H930N2	1W11E18	H930N1	1W11E56	H930N7

SECTION VI INDEX-REFERENCE DESIGNATION CROSS REFERENCE  
TO INDEX NUMBER (CONTINUED)

REFERENCE DESIGNATION	INDEX NO.	REFERENCE DESIGNATION	INDEX NO.	REFERENCE DESIGNATION	INDEX NO.
1W11E57	H930N7	1W12E22	H930Q2	1W12E59	H930R1
1W11E58	H930N7	1W12E23	H930Q2	1W12E60	H930R1
1W11E59	H930N7	1W12E24	H930Q2	1W12E61	H930R1
1W11E60	H930N8	1W12E25	H930Q2	1W12E62	H930R1
1W11E61	H930N9	1W12E26	H930Q2	1W12E63	H930R1
1W11E62	H930P1	1W12E27	H930Q2	1W12E64	H930R1
1W11E63	H930P1	1W12E28	H930Q2	1W12E65	H930R2
1W11MP1	H930M3	1W12E29	H930Q3	1W12E66	H930R9
1W11MP2	H930M4	1W12E30	H930Q3	1W12H1	H930Q8
1W11MP3	H930M5	1W12E31	H930Q3	1W12H2	H930Q8
1W11P1	H930M8	1W12E32	H930Q3	1W12H3	H930Q8
1W11P2	H930M9	1W12E33	H930Q3	1W12H4	H930Q8
1W11W1	H930M6	1W12E34	H930Q3	1W12H5	H930Q9
1W11W2	H930M7	1W12E35	H930Q4	1W12H6	H930Q9
1W11W3	H930P2	1W12E36	H930Q4	1W12H7	H930Q9
1W12	H930P3	1W12E37	H930Q4	1W12H8	H930Q9
1W12E1	H930Q1	1W12E38	H930Q4	1W12H9	H930R6
1W12E2	H930Q1	1W12E39	H930Q4	1W1MP2	H930P5
1W12E3	H930Q1	1W12E40	H930Q4	1W12MP3	H930P6
1W12E4	H930Q1	1W12E41	H930Q5	1W12MP4	H930Q7
1W12E5	H930Q1	1W12E42	H930Q5	1W12MP5	H930Q7
1W12E6	H930Q1	1W12E43	H930Q5	1W12MP6	H930R3
1W12E7	H930Q1	1W12E44	H930Q5	1W12MP7	H930R3
1W12E8	H930Q1	1W12E45	H930Q5	1W12MP8	H930R4
1W12E9	H930Q1	1W12E46	H930Q5	1W12MP9	H930R5
1W12E10	H930Q1	1W12E47	H930Q6	1W12MP10	H930R7
1W12E11	H930Q1	1W12E48	H930Q6	1W12MP11	H930R8
1W12E12	H930Q1	1W12E49	H930Q6	1W12MP12	H930R8
1W12E13	H930Q1	1W12E50	H930Q6	1W12P1	H930P4 H930P8
1W12E14	H930Q1	1W12E51	H930Q6	1W12P2	H930P9
1W12E15	H930Q2	1W12E52	H930Q6	1W12W1	H930P7
1W12E16	H930Q2	1W12E53	H930R1	1W12W2	H930S1
1W12E17	H930Q2	1W12E54	H930R1	1W13	H930S2
1W12E18	H930Q2	1W12E55	H930R1	1W13E1	H930S8
1W12E19	H930Q2	1W12E56	H930R1	1W13MP1	H930S3
1W12E20	H930Q2	1W12E57	H930R1	1W13MP2	H930S4
1W12E21	H930Q2	1W12E58	H930R1		

SECTION VI INDEX-REFERENCE DESIGNATION CROSS REFERENCE  
TO INDEX NUMBER (CONTINUED)

REFERENCE DESIGNATION	INDEX NO.	REFERENCE DESIGNATION	INDEX NO.	REFERENCE DESIGNATION	INDEX NO.
1W13MP3	H930S5	1W15E11	H930V2	1W15E51	H930X1
1W13P1	H930S6	1W15E12	H930V2	1W15H1	H930V9
1W13P2	H930S7	1W15E13	H930V2	1W15H2	H930V9
1W13W1	H930S9	1W15E14	H930V2	1W15H3	H930V9
1W14	H930T1	1W15E15	H930V2	1W15H4	H930V9
1W14E1	H930T9	1W15E16	H930V2	1W15H5	H930W1
1W14E2	H930T9	1W15E17	H930V2	1W15H6	H930W1
1W14E3	H930T9	1W15E18	H930V2	1W15H7	H930W1
1W14E4	H930T9	1W15E19	H930V3	1W15H8	H930W1
1W14E5	H930T9	1W15E20	H930V3	1W15H9	H930W7
1W14E6	H930T9	1W15E21	H930V3	1W15MP1	H930U5
1W14E7	H930U1	1W15E22	H930V3	1W15MP2	H930U6
1W14E8	H930U1	1W15E23	H930V3	1W15MP3	H930U7
1W14E9	H930U1	1W15E24	H930V3	1W15MP4	H930V8
1W14E10	H930U1	1W15E25	H930V3	1W15M5	H930V8
1W14E11	H930U1	1W15E26	H930V3	1W15M6	H930W4
1W14E12	H930U1	1W15E27	H930V3	1W15M7	H930W4
1W14E13	H930U2	1W15E28	H930V3	1W15M8	H930W5
1W14MP1	H930T2	1W15E29	H930V3	1W15M9	H930W6
1W14MP2	H930T3	1W15E30	H930V3	1W15M10	H930W8
1W14MP3	H930T4	1W15E31	H930V3	1W15M11	H930W9
1W14P1	H930T7	1W15E32	H930V3	1W15M12	H930W9
1W14P2	H930T8	1W15E33	H930V3	1W15P1	H930U9
1W14W1	H930T5	1W15E34	H930V3	1W15P2	H930V1
1W14W2	H930T6	1W15E35	H930V3	1W15W1	H930U8
1W14W3	H930U3	1W15E36	H930V3	1W15W2	H930X2
1W15	H930U4	1W15E37	H930V4	1W16	H930U4
1W15E1	H930V2	1W15E38	H930V4	1W16E1	H930V2
1W15E2	H930V2	1W15E39	H930V	1W16E2	H930V2
1W15E3	H930V2	1W15E40	H930V5	1W16E3	H930V2
1W15E4	H930V2	1W15E41	H930V6	1W16E4	H930V2
1W15E5	H930V2	1W15E42	H930V6	1W16E5	H930V2
1W15E6	H930V2	1W15E43	H930V7	1W16E6	H930V2
1W15E7	H930V2	1W15E44	H930V7	1W16E7	H930V2
1W15E8	H930V2	1W15E45	H930W2	1W16E8	H930V2
1W15E9	H930V2	1W15E49	H930W3		
1W15E10	H930V2	1W15E50	H930X1		

SECTION VI INDEX-REFERENCE DESIGNATION CROSS REFERENCE  
TO INDEX NUMBER (CONTINUED)

REFERENCE DESIGNATION	INDEX NO.	REFERENCE DESIGNATION	INDEX NO.	REFERENCE DESIGNATION	INDEX NO.
1W16E9	H930V2	1W16E44	H930V7	1W17E4	H930Y2
1W16E10	H930V2	1W16E45	H930W2	1W17E5	H930Y2
1W16E11	H930V2	1W16E46	H930W2	1W17E6	H930Y2
1W16E12	H930V2	1W16E47	H930W2	1W17E7	H930Y2
1W16E13	H930V2	1W16E48	H930W2	1W17E8	H930Y2
1W16E14	H930V2	1W16E49	H930W3	1W17E9	H930Y2
1W16E15	H930V2	1W16E50	H930X1	1W17E10	H930Y2
1W16E16	H930V2	1W16E51	H930X1	1W17E11	H930Y2
1W16E18	H930V2	1W16H15	H930V9	1W17E12	H930Y2
1W16E19	H930V3	1W16H2	H930V9	1W17E13	H930Y2
1W16E20	H930V3	1W16H3	H930V9	1W17E14	H930Y2
1W16E21	H930V3	1W16H4	H930V9	1W17E15	H930Y2
1W16E22	H930V3	1W16H5	H930W1	1W17E16	H930Y2
1W16E23	H930V3	1W16H6	H930W1	1W17E17	H930Y2
1W16E24	H930V3	1W16H7	H930W1	1W17E18	H930Y2
1W16E25	H930V3	1W16H8	H930W1	1W17E19	H930Y2
1W16E26	H930V3	1W16H9	H930W7	1W17E20	H930Y3
1W16E27	H930V3	1W16MP1	H930U5	1W17E21	H930Y3
1W16E28	H930V3	1W16MP2	H930U6	1W17E22	H930Y3
1W16E29	H930V3	1W16MP3	H930U7	1W17E23	H930Y3
1W16E30	H930V3	1W16MP4	H930U8	1W17E24	H930Y3
1W16E31	H930V3	1W16MP5	H930V8	1W17E25	H930Y3
1W16E32	H930V3	1W16MP6	H930W4	1W17E26	H930Y3
1W16E33	H930V3	1W16MP7	H930W4	1W17E27	H930Y3
1W16E34	H930V3	1W16MP8	H930W5	1W17E28	H930Y3
1W16E35	H930V3	1W16MP9	H930W6	1W17E29	H930Y3
1W16E36	H930V3	1W16MP10	H930W8	1W17E30	H930Y3
1W16E37	H930V4	1W16MP11	H930W9	1W17E31	H930Y3
1W16E38	H930V4	1W16MP12	H930W9	1W17E32	H930Y3
1W16E39	H930V5	1W16P1	H930U9	1W17E33	H930Y3
1W16E40	H930V5	1W16P2	H930V1	1W17E34	H930Y3
1W16E41	H930V6	1W16W1	H930U8	1W17E35	H930Y3
1W16E42	H930V6	1W16W2	H930X2	1W17E36	H930Y3
1W16E43	H930V7	1W17	H930X3	1W17E37	H930Y3
		1W17E1	H930Y2	1W17E38	H930Y3
		1W17E2	H930Y2	1W17E39	H930Y4
		1W17E3	H930Y2	1W17E40	H930Y4



SECTION VI INDEX-REFERENCE DESIGNATION CROSS REFERENCE  
TO INDEX NUMBER (CONTINUED)

REFERENCE DESIGNATION	INDEX NO.	REFERENCE DESIGNATION	INDEX NO.	REFERENCE DESIGNATION	INDEX NO.
1W17E41	H930Y4	1W17E78	H930Z3	1W18E2	H930Y2
1W17E42	H930Y4	1W17E79	H930Z3	1W18E3	H930Y2
1W17E43	H930Y4	1W17E80	H930Z3	1W18E4	H930Y2
1W17E44	H930Y4	1W17E81	H930Z3	1W18E5	H930Y2
1W17E45	H930Y4	1W17E82	H930Z3	1W18E6	H930Y2
1W17E46	H930Y5	1W17E83	H930Z4	1W18E7	H930Y2
1W17E47	H930Y5	1W17E84	H930AB	1W18E8	H930Y2
1W17E48	H930Y5	1W17E85	H930AB	1W18E9	H930Y2
1W17E49	H930Y5	1W17H1	H930Z1	1W18E10	H930Y2
1W17E50	H930Y5	1W17H2	H930Z1	1W18E11	H930Y2
1W17E51	H930Y5	1W17H3	H930Z1	1W18E12	H930Y2
1W17E52	H930Y5	1W17H4	H930Z1	1W18E13	H930Y2
1W17E53	H930Y6	1W17H5	H930Z2 H930Z8	1W18E14	H930Y2
1W17E54	H930Y6	1W17H6	H930Z2 H930Z8	1W18E15	H930Y2
1W17E55	H930Y6	1W17H7	H930Z2	1W18E16	H930Y2
1W17E56	H930Y6	1W17H8	H930Z2	1W18E17	H930Y2
1W17E57	H930Y6	1W17MP1	H930X4	1W18E18	H930Y2
1W17E58	H930Y6	1W17MP2	H930X5	1W18E19	H930Y2
1W17E59	H930Y6	1W17MP3	H930X6	1W18E20	H930Y3
1W17E60	H930Y7	1W17MP4	H930Y9	1W18E21	H930Y3
1W17E61	H930Y7	1W17MP5	H930Y9	1W18E22	H930Y3
1W17E62	H930Y7	1W17MP6	H930Z5	1W18E23	H930Y3
1W17E63	H930Y7	1W17MP7	H930Z5	1W18E24	H930Y3
1W17E64	H930Y7	1W17MP8	H930Z6	1W18E25	H930Y3
1W17E65	H930Y7	1W17MP9	H930Z7	1W18E26	H930Y3
1W17E66	H930Y7	1W17MP10	H930Z7	1W18E27	H930Y3
1W17E67	H930Y8	1W17MP11	H930Z9	1W18E28	H930Y3
1W17E68	H930Y8	1W17MP12	H930AA	1W18E29	H930Y3
1W17E69	H930Z3	1W17MP13	H930AA	1W18E30	H930Y3
1W17E70	H930Z3	1W17P1	H930X9	1W18E31	H930Y3
1W17E71	H930Z3	1W17P2	H930Y1	1W18E32	H930Y3
1W17E72	H930Z3	1W17W1	H930X7	1W18E33	H930Y3
1W17E73	H930Z3	1W17W2	H930X8	1W18E34	H930Y3
1W17E74	H930Z3	1W17W3	H930AC	1W18E35	H930Y3
1W17E75	H930Z3	1W18	H930X3	1W18E36	H930Y3
1W17E76	H930Z3	1W18E1	H930Y2	1W18E37	H930Y3
1W17E77	H930Z3			1W18E38	H930Y3

SECTION VI INDEX-REFERENCE DESIGNATION CROSS REFERENCE  
TO INDEX NUMBER (CONTINUED)

REFERENCE DESIGNATION	INDEX NO.	REFERENCE DESIGNATION	INDEX NO.	REFERENCE DESIGNATION	INDEX NO.
1W18E39	H930Y4	1W18E76	H930Z3	1W19	H930AD
1W18E40	H930Y4	1W18E77	H930Z3	1W19E1	H930AM
1W18E41	H930Y4	1W18E78	H930Z3	1W19E2	H930AM
1W18E42	H930Y4	1W18E79	H930Z3	1W19E3	H930AM
1W18E43	H930Y4	1W18E80	H930Z3	1W19E4	H930AM
1W18E44	H930Y4	1W18E81	H930Z3	1W19E5	H930AM
1W18E45	H930Y4	1W18E82	H930Z3	1W19E6	H930AM
1W18E46	H930Y5	1W18E83	H930Z4	1W19E7	H930AM
1W18E47	H930Y5	1W18E84	H930AB	1W19E8	H930AM
1W18E48	H930Y5	1W18E85	H930AB	1W19E9	H930AM
1W18E49	H930Y5	1W18H1	H930Z1	1W19E10	H930AM
1W18E50	H930Y5	1W18H2	H930Z1	1W19E11	H930AM
1W18E51	H930Y5	1W18H3	H930Z1	1W19E12	H930AM
1W18E52	H930Y5	1W18H4	H930Z1	1W19E13	H930AM
1W18E53	H930Y6	1W18H5	H930Z2 H930Z8	1W19E14	H930AM
1W18E54	H930Y6	1W18H6	H930Z2 H930Z8	1W19E15	H930AM
1W18E55	H930Y6	1W18H7	H930Z2	1W19E16	H930AM
1W18E56	H930Y6	1W18H8	H930Z2	1W19E17	H930AM
1W18E57	H930Y6	1W18MP1	H930X4	1W19E18	H930AM
1W18E58	H930Y6	1W18MP2	H930X5	1W19E19	H930AM
1W18E59	H930Y6	1W18MP3	H930Y7	1W19E20	H930AM
1W18E60	H930Y7	1W18MP4	H930Y9	1W19E21	H930AM
1W18E61	H930Y7	1W18MP5	H930Y9	1W19E22	H930AM
1W18E62	H930Y7	1W18MP6	H930Z5	1W19E23	H930AM
1W18E63	H930Y7	1W18MP7	H930Z5	1W19E24	H930AM
1W18E64	H930Y7	1W18MP8	H930Z6	1W19E25	H930AM
1W18E65	H930Y7	1W18MP9	H930Z7	1W19E26	H930AM
1W18E66	H930Y7	1W18MP10	H930Z7	1W19E27	H930AM
1W18E67	H930Y8	1W18MP11	H930Z9	1W19E28	H930AM
V 6 8	H930Y8	1W18MP12	H930AA	1W19E29	H930AM
1W18E69	H930Z3	1W18MP13	H930AA	1W19E30	H930AM
1W18E70	H930Z3	1W18P1	H930X9	1W19E31	H930AM
1W18E71	H930Z3	1W18P2	H930Y1	1W19E32	H930AM
1W18E72	H930Z3	1W18W1	H930X7	1W19E33	H930AM
1W18E73	H930Z3	1W18W2	H930X8	1W19E34	H930AM
1W18E74	H930Z3	1W18W3	H930AC	1W19E36	H930AM
1W18E75	H930Z3				

SECTION VI INDEX-REFERENCE DESIGNATION CROSS REFERENCE  
TO INDEX NUMBER (CONTINUED)

REFERENCE DESIGNATION	INDEX NO.	REFERENCE DESIGNATION	INDEX NO.	REFERENCE DESIGNATION	INDEX NO.
1W19E37	H930AM	1W19E74	H930AK	1W19E1	H930AK
1W19E38	H930AM	1W19E75	H930AK	1W19E2	H930AK
1W19E39	H930AM	1W19E76	H930AK	1W19E3	H930AL
1W19E40	H930AM	1W19E77	H930AK	1W19E4	H930AL
1W19E41	H930AK	1W19E78	H930AK	1W19W1	H930AL
1W19E42	H930AK	1W19E79	H930AK	1 W 2 0	H930BB
1W19E43	H930AK	1W19E80	H930AK	1W20E1	H930BJ
1W19E44	H930AK	1W19E81	H930AG	1W20E2	H930BJ
1W19E45	H930AK	1W19E82	H930AJ	1W020E3	H930BK
1W19E46	H930AK	1W19E83	H930AJ	1W20MP1	H930BC
1W19E47	H930AK	1W19E84	H930AJ	1W20MP2	H930BD
1W19E48	H930AK	1W19E85	H930AJ	1W20MP3	H930BE
1W19E49	H930AK	1 W 9 H 1	H930AG	1 W 2 0 P 1	H930BG
1W19E50	H930AK	1W19H2	H930AQ	1W20P2	H930BH
1W19E51	H930AK	1W19H3	H930AQ	1 W 2 0 W 1	H930BF
1W19E52	H930AK	1W19H4	H930AQ	1W20W2	H930BL
1W19E53	H930AK	1W19H5	H930AR	1 W 2 1	H930BM
1W19E54	H930AK	1W19H6	H930AR	1 W 2 1 E 1	H930BW
1W19E55	H930AK	1 W 1 9 H 7	H930AR	1 W 2 1 E 2	H930BW
1W19E56	H930AK	1 W 1 9 H 8	H930AR	1 W 2 1 E 3	H930BW
1W19E57	H930AK	1W19H9	H930AV	1 W 2 1 E 4	H930BV
1W19E58	H930AK	1W19H10	H930AV	1 W 2 1 E 5	H930BV
1W19E59	H930AK	1W19MP1	H930AZ	1 W 2 1 E 6	H930BV
1 W 1 9 E 6 0	H930AK	1W19MP2	H930AP	1W21E7	H930BW
1W19E61	H930AK	1W19MP3	H930AG	1W21E8	H930BW
1W19E62	H930AK	1W19MP4	H930AH	1W21E9	H930BX
1W19E63	H930AK	1W19MP5	H930AJ	1W21H1V10	H930B1
1W19E64	H930AK	1W19MP6	H930AP	1W21MP1	H930BS
1W19E65	H930AK	1W19MP7	H930AP	1 W 2 1 M P 2	H930BP
1W19E66	H930AK	1W19MP8	H930AT	1 W 2 1 M P 3	H930B2
1W19E67	H930AK	1W19MP9	H930AT	1W21P1	H930BS
1W19E68	H930AK	1W19MP10	H930AU	1W21P2	H930BT
1W19E69	H930AK	1W19MP12	H930AV	1W21W1	H930BR
1W19E70	H930AK	1W19MP13	H930AV	1W21W2	H930BY
1W19E71	H930AK	1W19MP14	H930AX	1W21W3	H930BZ
1W19E72	H930AK	1W19MP15	H930AZ	1W22	H930CA
1W19E73	H930AK	1W19MP16	H930AZ	1W22E1	H930CJ

SECTION VI INDEX-REFERENCE DESIGNATION CROSS REFERENCE  
TO INDEX NUMBER (CONTINUED)

REFERENCE DESIGNATION	INDEX NO.	REFERENCE DESIGNATION	INDEX NO.	REFERENCE DESIGNATION	INDEX NO.
1W22E2	H930C2	1W22E1	H930C1	1W22E3	H930C3
1W22E3	H930C3	1W25	H930D7	1W22E4	H930C4
1W22E4	H930C4	1W25E1	H930D8	1W22E5	H930C5
1W22E5	H930C5	1W25E2	H930D9	1W22E6	H930C6
1W22E6	H930C6	1W25E3	H930D9	1E22E7	H930C7
1E22E7	H930C7	1W25E4	H930D9	1W22E8	H930C8
1W22E8	H930C8	1W25E5	H930D9	1W22E9	H930C9
1W22E9	H930C9	1W25E6	H930D9	1W12MP1	H930CB
1W12MP1	H930CB	1W25E7	H930DA	1W22MP2	H930CC
1W22MP2	H930CC	1W25E8	H930DA	1W2MP3	H930CD
1W2MP3	H930CD	1W25E9	H930DS	1W22P1	H930CG
1W22P1	H930CG	1W25MP1	H930DK	1W22P2	H930CH
1W22P2	H930CH	1W25MP2	H930DL	1W22W1	H930CE
1W22W1	H930CE	1W25MP3	H930DM	1W22W2	H930CF
1W22W2	H930CF	1W25P1	H930DF	1W22W4	H930CH
1W22W4	H930CH	1W25P2	H930DQ	1W22W5	H930CF
1W22W5	H930CF	1W25W1	H930DM	1W23	H930CQ
1W23	H930CQ	1W25W2	H930DT	1W23E1	H930Z
1W23E1	H930Z	1W26	H930DU	1W23E2	H930Z
1W23E2	H930Z	1W26E1	H930EB	1W23E3	H930Z
1W23E3	H930Z	1W26E2	H930EB	1W23E4	H930Z
1W23E4	H930Z	1W26E3	H930EB	1W23E5	H930CY
1W23E5	H930CY	1W26E4	H930EB	1W23MP1	H930CR
1W23MP1	H930CR	1W26E5	H930EB	1W23MP2	H930CS
1W23MP2	H930CS	1W26E6	H930EB	1W23MP3	H930CT
1W23MP3	H930CT	1W26E7	H930EB	1W23P1	H930CV
1W23P1	H930CV	1W26E8	H930EB	1W23P2	H930CW
1W23P2	H930CW	1W26E9	H930EC	1W23W1	H930CU
1W23W1	H930CU	1W26E10	H930EC	1W23W2	H930CZ
1W23W2	H930CZ	1W26E11	H930EC	1W24	H930DA
1W24	H930DA	1W26E12	H930EC	1W24E1	H930D7
1W24E1	H930D7	1W26E13	H930EC	1W24MP1	H930DB
1W24MP1	H930DB	1W26E14	H930EC	1W24MP2	H930DC
1W24MP2	H930DC	1W26E15	H930ED	1W24MP3	H930DD
1W24MP3	H930DD	1W26MP1	H930DY	1W24P1	H930DE
1W24P1	H930DE	1W26MP2	H930DW	1W24P2	H930DF
1W24P2	H930DF		H930EJ		
				1A3MP1	A017

SECTION VI INDEX-REFERENCE DESIGNATION CROSS REFERENCE  
TO INDEX NUMBER (CONTINUED)

REFERENCE DESIGNATION	INDEX NO.	REFERENCE DESIGNATION	INDEX NO.	REFERENCE DESIGNATION	INDEX NO.
A3MP2	A018	A8MP4	A055	IAR1H6	H468
A3MP3	A019	A8MP5	A056	IAR1H7	H469
A3MP4	A020	I A H 1	H462	IAR1H8	H470
A3MP5	A021	IAR1C2C1	H424	IAR1J1	H434
A 4	A023	IAR1C207	H418	IAR1J2	H435
A4H1	A029	IAR1C208	H419	IAR1L201	H430
A4MP1	A024	IAR1C209	H422	IAR1L202	H427
A4MP2	A025	IAR1C210	H423	IAR1L203	H428
A4MP3	A026	IAR1C211	H420	IAR1L204	H429
A4MP4	A027	IAR1C212	H421	IAR1L205	H431
A4MP5	A028	I A R 1 E 1	H459	IAR1L206	H425
A 5	A030	IAR1E2	H460	IAR1L207	H426
A5H1	A036	IAR1E3	H461	IAMIMP1	H417
A5MP1	A031	IAR1E4	H462	IARIMP2	H436
A5MP2	A032	IAR1E5	H463	IARIMP3	H443
A5MP3	A033	IAR1E5	H464	IARIMP4	H444
A5MP4	A034	I A R 1 E 7	H465	IARIMP5	H446
A5MP5	A035	IAR1FL201-1	H438	IARIMP6	H447
A 6	A037	IAR1FL201-2	H439	IARIMP7	H457
A6H1	A043	IAR1FL201-4	H440	IARIP206	H432
A6MP1	A038	IAR1FL201-5	H441	IARIP207	H433
A6MP2	A039	IAR1FL204	H442	IARIR201	H449
A6MP3	A040	IAR1H1	H470 H485	IARIR202	H451
A6MP4	A041			IARIR203	H452
A6MP5	A042	IAR1H2	H466 H472 H474 H475 H479 H480	IARIR204	H454
A7	A044			IARIR206	H456
A7H1	A050			IARIR208	H453
A7MP1	A045			IARIR209	H450
A7MP2	A046	IAR1H4	H469 H471 H473 H476 H477 H482 H483 H484	IARIR210	H455
A7MP3	A047			IARIR211	H448
A7MP4	A048			IARITP203	H445
A7MP5	A049			IARIV201	H437
A8	A051			IAR1XV201	H458
A8H1	A057	I R 1 H 5	H481	IA1	A059 H567
A8MP1	A052			IA1H	A168
A8MP2	A053			IA1H1	A177
A8MP3	A054				

## SECTION VI INDEX-REFERENCE DESIGNATION CROSS REFERENCE

## TO INDEX NUMBER (CONTINUED)

REFERENCE DESIGNATION	INDEX NO.	REFERENCE DESIGNATION	INDEX NO.	REFERENCE DESIGNATION	INDEX NO.
1A12	H906 H907	1A1MP17	A142	1A1TRIC220	H605
1A1E4	A166 A169 A170 A172 A174 A178 A182 H904 H905 H907	1A1MP18	A143	1A1TRIC221	H752
		1A1MP19	A144	1A1TRIC222	H591
		1A1MP20	A145	1A1TRIC223	H628
		1A1MP21	A146	1A1TRIC224	H627
		1A1MP22	A147	1A1TRIC225	H597
1A1E6	A167 A181	1A1MP2	A148	1A1TRIC226	H598
		1A1MP24	A149	1A1TRIC227	H599
1A1E7	H568 H569	1A1MP25	A150	1A1TRIC228	H606
		1A1MP26	A151	1A1TRIC229	H588
1A1H12	A177 A179	1A1MP27	A152	1A1TRIC230	H592
		1A1MP28	A153	1A1TRIC231	H589
1A1H13	A175	1A1MP29	A154	1A1TRIC232	H593
1A1H15	A176	1A1MP30	A155	1A1TRIC234	H625
1A1H28	A180	1A1MP31	A156	1A1TRIC235	H626
1A1H32	A173	1A1MP32	A157	1A1TRIC236	H609
1A1J6	A126	1A1MP33	A158	1A1TRIC237	H612
1A1J7	A127	1A1TB1	A159	1A1TRIC238	H619
1A1J8	A128	1A1TR1	H576	1A1TRIC239	H620
1A1MP1	A060 H570 H572 H574 H575	1A1TRIC201	H623	1A1TRIC240	H607
		1A1TRIC202	H590	1A1TRIC241	H608
		1A1TRIC203	H594	1A1TRIC242	H614
1A1MP2	A124 H571 H573	1A1TRIC204	H617	1A1TRIC243	H615
		1A1TRIC205	H610	1A1TRIC244	H616
1A1MP3	A125	1A1TRIC206	H613	1A1TRIC201	H679
1A1MP4	A129	1A1TRIC207	H611	1A1TRIE1	H688
1A1MP5	A130	1A1TRIC208	H600	1A1TRIE2	H689
1A1MP6	A131	1A1TRIC209	H601	1A1TRIE3	H690
1A1MP7	A132	1A1TRIC211	H622	1A1TRIE4	H691
1A1MP8	A133	1A1TRIC212	H596	1A1TRIE5	H693
1A1MP9	A134	1A1TRIC213	H602	1A1TRIE6	H694
1A1MP10	A135	1A1TRIC214	H603	1A1TRIE7	H695
1A1MP11	A136	1A1TRIC215	H621	1A1TRIE8	H696
1A1MP12	A137	1A1TRIC216	H624	1A1TRIE9	H697
1A1MP13	A138	1A1TRIC217	H604	1A1TRIE10	H698
1A1MP14	A139	1A1TRIC218	H618	1A1TRIE11	H699
1A1MP15	A140	1A1TRIC219	H595	1A1TRIE12	H700
1A1MP16	A141				

SECTION VI INDEX-REFERENCE DESIGNATION CROSS REFERENCE  
TO INDEX NUMBER (CONTINUED)

REFERENCE DESIGNATION	INDEX NO.	REFERENCE DESIGNATION	INDEX NO.	REFERENCE DESIGNATION	INDEX NO.
IAITRIE13	H701	IAITRLF1	H644	IAITRIR205	H660
IAITRIE14	H702	IAITRIL201	H638	IAITRIR206	H667
IAITRIE15	H703	IAITRIL202	H639	IAITRIR207	H662
IAITRIE16	H704	IAITRIL203	H641	IAITRIR208	H674
IAITRIE17	H705	IAITRIL204	H640	IAITRIR209	H676
IAITRIE18	H706	IAITRIL205	H642	IAITRIR210	H671
IAITRIE19	H707	IAITRIL206	H637	IAITRIR211	H663
IAITRIE20	H708	IAITRIL207	H643	IAITRIR212	H664
IAITRIE21	H709	IAITRIL210	H634	IAITRIR213	H666
IAITRIE22	H710	IAITRIL211	H629	IAITRIR214	H668
IAITRIE23	H711	IAITRIL212	H630	IAITRIR215	H672
IAITRIE24	H712	IAITRIL213	H631	IAITRIR216	H677
IAITRIE25	H713	IAITRIL214	H632	IAITRIR217	H669
IAITRIE26	H714	IAITRIL215	H633	IAITRIR218	H678
IAITRIE28	H716	IAITRIL216	H635	IAITRIR219	H675
IAITRIE29	H717	IAITRIMP1	H580	IAITRIR220	H673
IAITRIE30	H718	IAITRIMP2	H581	IAITRIT201	H636
IAITRIE31	H719	IAITRIMP3	H582	IAITRIV201	H648
IAITRIE32	H720	IAITRIMP4	H583	IAITRIV202	H653
IAITRIE33	H721	IAITRIMP5	H584	IAITRIV203	H654
IAITRIE34	H722	IAITRIMP6	H585	IAITRIV204	H649
IAITRFL201	H655	IAITRIMP7	H586	IAITRIV205	H650
IAITRIH1	H724 H726 H732 H736 H737 H740	IAITRIMP8	H645	IAITRIV206	H651
		IAITRIMP9	H646	IAITRIV207	H652
		IAITRIMP10	H657	IAITRIXY201	H687
IAITRIH2	H725 H727 H731	IAITRIMP11	H658	IAITRIY201	H647
		IAITRIMP12	H659	IAITR2	H741
IAITRIH3	H733	IAITRIMP13	H680	IAITRC201	H788
IAITRIH4	H730 H735 H739	IAITRIMP14	H681	IAITR2C202	H755
		IAITRIMP15	H682	IAITR2C203	H759 H806
		IAITRIMP16	H683	IAITR2C204	H782
IAITRIH5	H577 H578 H579 H656 H723	IAITRIMP17	H684	IAITR2C205	H775
		IAITRIMP18	H685	IAITR2C206	H778
		IAITRIMP19	H686	IAITR2C207	H776
IAITRIH7	H734	IAITRIR202	H661	IAITR2C208	H765
IAITRIH10	H729	IAITRIR203	H665	IAITR2C209	H766
IAITRIH26	H728	IAITRIR204	H670		
IAITRIH35	H738				

SECTION VI INDEX-REFERENCE DESIGNATION CROSS REFERENCE  
TO INDEX NUMBER (CONTINUED)

REFERENCE DESIGNATION	INDEX NO.	REFERENCE DESIGNATION	INDEX NO.	REFERENCE DESIGNATION	INDEX NO.
1A1TR2C211	H757	1A1TR2E5	H856	1A1TR2H3	H896
1A1TR2C212	H761	1A1TR2E6	H857	1A1TR2H4	H893
1A1TR2C213	H767	1A1TR2E7	H858		H898
1A1TR2C214	H768	1A1TR2E8	H859	1A1TR2H5	H902
1A1TR2C215	H785	1A1TR2E9	H860		H742
1A1TR2C216	H789	1A1TR2E10	H861		H743
1A1TR2C217	H769	1A1TR2E11	H862		H744
1A1TR2C218	H783	1A1TR2E12	H863	1A1TR2H7	H821
1A1TR2C219	H760	1A1TR2E13	H864		H886
1A1TR2C220	H770	1A1TR2E14	H865	1A1TR2H10	H897
1A1TR2C222	H756	1A1TR2E15	H866	1A1TR2H10	H892
1A1TR2C223	H793	1A1TR2E16	H867	1A1TR2E26	H891
1A1TR2C224	H792	1A1TR2E17	H868	1A1TR2H35	H901
1A1TR2C225	H762	1A1TR2E18	H869	1A1TR2J1	H809
1A1TR2C226	H763	1A1TR2E19	H870	1A1TR2L201	H803
1A1TR2C227	H764	1A1TR2E20	H871	1A1TR2L202	H804
1A1TR2C228	H771	1A1TR2E21	H872	1A1TR2L204	H805
1A1TR2C229	H753	1A1TR2E22	H873	1A1TR2L205	H607
1A1TR2C230	H757	1A1TR2E23	H874	1A1TR2L206	H802
1A1TR2C231	H754	1A1TR2E24	H875	1A1TR2L207	H808
1A1TR2C232	H758	1A1TR2E25	H876	1A1TR2L210	H799
1A1TR2C234	H790	1A1TR2E26	H877	1A1TR2L211	H794
1A1TR2C235	H791	1A1TR2E27	H878	1A1TR2L212	H795
1A1TR2C236	H774	1A1TR2E28	H879	1A1TR2L213	H796
1A1TR2C237	H777	1A1TR2E29	H880	1A1TR2L214	H797
1A1TR2C238	H784	1A1TR2E30	H881	1A1TR2L215	H798
1A1TR2C239	H785	1A1TR2E31	H882	1A1TR2L216	H800
1A1TR2C240	H772	1A1TR2E32	H883	1A1TR2MP1	H745
1A1TR2C241	H773	1A1TR2E33	H884	1A1TR2MP2	H746
1A1TR2C242	H779	1A1TR2E34	H885	1A1TR2MP3	H747
1A1TR2C243	H780	1A1TR2FL201	H820	1A1TR2MP4	H748
1A1TR2C244	H781	1A1TR2H1	H887	1A1TR2MP5	H749
1A1TR2C201	H844		H889	1A1TR2MP6	H750
1A1TR2E1	H853		H895	1A1TR2MP7	H751
1A1TR2E2	H854		H899	1A1TR2MP8	H810
1A1TR2E3	H855	1A1TR2H2	H900	1A1TR2MP9	H811
1A1TR2E4	H692		H903	1A1TR2MP10	H822
			H888	1A1TR2MP11	H823
			H890	1A1TR2MP12	H824
			H894		



SECTION VI INDEX-REFERENCE DESIGNATION CROSS REFERENCE  
TO INDEX NUMBER (CONTINUED)

REFERENCE DESIGNATION	INDEX NO.	REFERENCE DESIGNATION	INDEX NO.	REFERENCE DESIGNATION	INDEX NO.
1A1TR2MP13	H845	1A1W1	A160	1A1A1A2	A069
1A1TR2MP14	H846	1A1W1J1	A161	1A1A1A2W2	A070 A071 A072
1A1TR2MP15	H847	1A1W1J2	A162	1A1A2	A097
1A1TR2MP16	H848	1A1W1J3	A163	1A1A2H2	A106 A107 A108
1A1TR2MP17	H849	1A1W1J4	A164	1A1A2MP1	A098
1A1TR2MP18	H850	1A1W1J5	A165	1A1A2MP2	A099
1A1TR2MP19	H851	1A1A1	A061	1A1A2MP3	A100
1A1TR2R202	H826	1A1A1R14	A096	1A1A2MP4	A101
1A1TR2R203	H830	1A1A1MP1	A062	1A1A2MP5	A102
1A1TR2R204	H835	1A1A1MP2	A063	1A1A2MP6	A103
1A1TR2R205	H825	1A1A1MP3	A064	1A1A2MP7	A104
1A1TR2R206	H832	1A1A1MP5	A074	1A1A2MP8	A109
1A1TR2R207	H827	1A1A1MP6	A075	1A1A2MP9	A110
1A1TR2R208	H839	1A1A1MP7	A076	1A1A2MP10	A111
1A1TR2R209	H841	1A1A1MP8	A077	1A1A2MP11	A112
1A1TR2R210	H836	1A1A1MP9	A078	1A1A2MP12	A113
1A1TR2R211	H828	1A1A1MP10	A079	1A1A2MP13	A114
1A1TR2R212	H829	1A1A1MP11	A080	1A1A2MP14	A115
1A1TR2R213	H831	1A1A1MP12	A081	1A1A2MP15	A116
1A1TR2R214	H833	1A1A1MP13	A082	1A1A2MP16	A117
1A1TR2R215	H837	1A1A1MP14	A083	1A1A2MP17	A118
1A1TR2R216	H842	1A1A1MP15	A084	1A1A2MP18	A119
1A1TR2R217	H834	1A1A1MP16	A085	1A1A2MP19	A120
1A1TR2R218	H843	1A1A1MP17	A086	1A1A2MP20	A121
1A1TR2R219	H840	1A1A1MP18	A087	1A1A2MP21	A122
1A1TR2R220	H838	1A1A1MP19	A088	1A1A2MP22	A123
1A1TR2T201	H801	1A1A1MP20	A089	1A1A2A1	A105
1A1TRV201	H813	1A1A1MP21	A090	1A2	A195 A257
1A1TR2V202	H818	1A1A1MP22	A091	1A2C1	A196A
1A1TR2V203	H819	1A1A1MP23	A092	1A2CR1	A248
1A1TR2V204	H814	1A1A1MP24	A093	1A2CR2	A249
1A1TR2V205	H817	1A1A1MP25	A094	1A2DS1	A206
1A1TR2V206	H816	1A1A1MP26	A095	1A2DS1MP1	A209
1A1TR2V207	H817	1A1A1A1	A065	1A2DS1XDS1	A208
1A1TR2XY201	H852	1A1A1A1H2	A066 A067 A068		
1A1TR2Y201	H812				
1A1TR27	H715	1A1A1A1MP4	A073		

SECTION VI INDEX-REFERENCE DESIGNATION CROSS REFERENCE  
TO INDEX NUMBER (CONTINUED)

REFERENCE DESIGNATION	INDEX NO.	REFERENCE DESIGNATION	INDEX NO.	REFERENCE DESIGNATION	INDEX NO.
1A2B2	A210	1A2B3	A270	1A6DS1	B472
1A2B2B1	A211	1A2J1	A197	1A6DS11S1	B473
1A2B2MP1	A213	1A2MP	A198	1A6DS1MP1	B475
1A2B2X1	A212	1A2MP1	A196	1A6DS11DS1	B474
1A2B3B1	A217	1A2MP2	A199	1A6DS2	B476
1A2B3	A214	1A2MP3	A202	1A6DS2DS2	B477
1A2B3MP1	A216	1A2MP4	A203	1A6DS2MP2	B479
1A2B3X1	A215	1A2MP5	A204	1A6DS2XDS2	B478
1A2DS4	A218	1A2MP6	A205	1A6DS3	B480
1A2DS4DS1	A221	1A2MP7	A234	1A6DS3DS3	B481
1A2DS4XDS1	A219 A220	1A2MP8	A235	1A6DS3MP3	B483
1A2DS5	A222	1A2MP9	A236	1A6DS3XDS3	B482
1A2DS5DS1	A225	1A2MP10	A237	1A6DS4	B484
1A2DS5XDS1	A223 A224	1A2MP11	A238	1A6DS4DS4	B485
1A2DS6	A226	1A2MP12	A239	1A6DS4MP4	B487
1A2DS6DS1	A229	1A2MP13	A240	1A6DS4XDS4	B486
1A2DS6MP1	A228	1A2MP14	A241	1A6DS5	B488
1A2DS6XDS1	A227	1A2MP15	A242	1A6DS5DS5	B489
1A2DS7	A230	1A2MP16	A243	1A6DS5MP5	B491
1A2DS7DS1	A233	1A2Q1	A264	1A6DS5XDS5	B490
1A2DS7MP1	A232	1A2R1	A244	1A6DS6	B492
1A2DS7XDS1	A231	1A2R2	A245	1A6DS6DS6	B495
1A2KS1DS1	A207	1A2R3	A246	1A6DS6E1	B493
1A2E1	A255	1A2R4	A247	1A6DS6XDS6	B494
1A2E2	A256	1A2S1	A251	1A6DS7	B496
1A2E3	A257	1A2S2	A252	1A6DS7E2	B497
1A2E4	A258	1A2S4	A254	1A6DS7DS7	B499
1A2E5	A259	1A2S5	A253	1A6DS7XDS7	B498
1A2E6	A260	1A2TP1	A200	1A6E1	B539 B540
1A2E7	A261	1A2TP2	A201	1A6E3	B541
1A2E8	A262	1A2XQ1	A250	1A6H2	B546
1A2E9	A263	1A3	A291	1A6H4	B544 B545 B547
1A2H3	A266 A268 A272	1A4	A292	1A6H12	B548
1A2H4	A271	1A5	A293	1A6J1	B469
1A2H5	A265 A269	1A6	B467	1A6MP1	B468
		1A6CR1	B530	1A6MP2	B470
		1A6CR2	B531		

SECTION VI INDEX-REFERENCE DESIGNATION CROSS REFERENCE  
TO INDEX NUMBER (CONTINUED)

REFERENCE DESIGNATION	INDEX NO.	REFERENCE DESIGNATION	INDEX NO.	REFERENCE DESIGNATION	INDEX NO.
1A6MP3	B523	1A6A2MP3	B503	4E5	B706
1A6MP5	B523	1A6A2MP4	B504	4E6	B707
	B524	1A7	A273	4E7	B708
1A6MP7	B525	1A7H2	A279	4E8	B709
1A6MP8	B526	1A7H4	A280	4E9	B710
1A6MP9	B527	1A7H6	A281	4E10	B711
1A6MP10	B528	1A7MP1	A274	4E11	B712
1A6Q1	B542	1A7MP2	A275	4E12	B713
1A6Q2	B543	1A7MP3	A276	4E13	B714
1A6E1	B529	1A7MP4	A277	4E14	B715
1A6S1	B533	1A7MP5	A278	4E15	B16
1A6S2	B534	1A8	A282	4E16	B717
1A6S3	B535	1A8H2	A288	4E17	B718
1A6S4	B536	1A8H4	A289	4E18	B719
1A6S5	B537	1A8H6	A290	4E19	B720
1A6S6	B538	1A8MP1	A283	4E20	B721
1A6XQ1	B532	1A8MP2	A284	4E21	B722
1A6A1	B505	1A8MP3	A285	4E22	B723
1A6A1MP1	B506	1A8MP4	A286	4E23	B724
1A6A1MPM	B522	1A8MP5	A287	4E24	B725
1A6A1MP2	B507	2	C116H	4E25	B726
1A6A1MP3	B508	2A3	C116C	4E26	B727
1A6A1MP4	B509	2A4	C116E	4E27	B728
1A6A1MP5	B510	2A5	C116F	4E28	B729
1A6A1MP6	B511	2A6	C116G	4E29	B730
1A6A1MP7	B512	2A7	C116A	4E30	B731
1A6A1MP8	B513	2A8	C116B	4E31	B732
1A6A1MP9	B514	3	C116J C116K	4E32	B733
1A6A1MP10	B515	4	B666	4E33	B734
1A6A1MP11	B516 B517	4B1	B822	4E34	B735
1A6A1MP13	B519	4C1	B684	4E35	B736
1A6A1MP14	B519	4C2	B684A	4E36	B737
1A6A1MP15	B520	4CR1	C059	4E37	B738
1A6A1MP16	B521	4E1	B702	4E38	B739
1A6A2	B500	4E2	B703	4E39	B740
1A6A2MP1	B501	4E3	B704	4E40	B741
1A6A2MP2	B502	4E4		4E41	B742

SECTION VI INDEX-REFERENCE DESIGNATION CROSS REFERENCE  
TO INDEX NUMBER (CONTINUED)

REFERENCE DESIGNATION	INDEX NO.	REFERENCE DESIGNATION	INDEX NO.	REFERENCE DESIGNATION	INDEX NO.
4 A 4 2	B743	4E79	B780	4 E 1 1 6	B817
4 E 4 3	B744	4 E 8 0	B781	4 E 1 1 7	B818
4 E 4 4	B745	4 E 8 1	B782	4 E 1 1 8	B819
4 E 4 5	B746	4 E 8 2	B783	4 E 1 1 9	B820
4 E 4 6	B747	4 E 8 3	B784		B834
4 E 4 7	B748	4 E 8 4	B785	4 E 1 2 0	B835
4E48	B749	4 E 8 5	B786	4E121	B836
4E49	B750	4E86	B787	4E122	B837
4E50	B751	4E87	B788	4E123	B838
4E51	B752	4E88	B789	4E124	B839
4E52	B753	4E89	B790	4E125	B840
4E53	B754	4E90	B791	4E126	B841
4E54	B755	4E91	B792	4E127	B842
4E55	B756	4E92	B793	4E128	B843
4E56	B757	4E93	B794	4E129	B844
4E57	B758	4E94	B795	4E130	B845
4E58	B759	4E95	B796	4E131	B846
4E59	B760	4E96	B797	4E132	B847
4E60	B761	4E97	B798	4E133	B848
4E61	B762	4E98	B799	4E134	B849
4E62	B763	4E99	B800	4E135	B850
4E63	B764	4E100	B801	4E136	B851
4E64	B765	4E101	B802	4E137	B852
4E65	B766	4E102	B803	4E138	B853
4E66	B767	4E103	B804	4E139	B854
4E67	B768	4E104	B805	4E140	B855
4E68	B769	4E105	B806	4E141	B856
4E69	B770	4E106	B807	4E142	B857
4E70	B771	4E107	B808	4E143	B858
4E71	B772	4E108	B809	4E144	B859
4E72	B773	4E109	B810	4E145	B860
4E73	B774	4E110	B811	4E146	B861
4E74	B775	4E111	B812	4E147	B862
4E75	B776	4E112	B813	4E148	B863
4E76	B777	4E113	B814	4E149	B864
4E77	B778	4E114	B815	4E150	B865
4E78	B779	4E115	B816	4E151	B866

SECTION VI INDEX-REFERENCE DESIGNATION CROSS REFERENCE  
TO INDEX NUMBER (CONTINUED)

REFERENCE DESIGNATION	INDEX NO.	REFERENCE DESIGNATION	INDEX NO.	REFERENCE DESIGNATION	INDEX NO.
4E152	C064	4 H 6	C087	4MP2	B680
4E153	C065		C103	4MP3	B681
4E154	C066		C110	4MP4	B682
4E155	C067		C112	M P 5	B683
4E156	C068	4 H 7	C115	4MP6	B685
4E157	C069	4 H 8	C116	4 M P 7	B686
4E158	C070	4H11	C097	4MP8	B687
4E159	C071	4H13	C089	4MP9	B621
4E160	C072	4 H 1 6	C114	4MP10	B629
4E161	C073	4E21	C088	4MP11	B630
4E162	C074	4 E 4 7	C093	4MP12	B831
4E163	C075	4 E 5 0	C108	4MP13	B832
4E164	C076	4 J 1	C113	4MP14	B868
4E165	C077	4J2	C092	4MP15	B869
4E166	C078	4J3	C098	4MP16	B870
4E167	C079	4J4	B688	4MP17	B871
4E168	C080	4J5	B689	4MP18	B872
4E169	C081	4J6	B690	4MP19	B873
4E170	C082	4J7	B691	4MP20	B874
4E171	C083	4J8	B692	4R1	C056
4E172	C084	4J9	B693	4R2	C057
4E173	C085	4J10	B694	4R3	C058
4F	B825	4J11	B695	RPS1	B875
4FX	B828	4J12	B696	4TB1	C070
4F1	B823	4K1	B697	4TB2	C061
4F2	B824	4K2	B698	4T1	C086
4H1	C109	4K3	B699	4TB3	C062
4H2	C090	4K4	C046	4TB4	C063
	C094	4K5	C047	4XA1	B700
	C095	4K6	C048	4XA2	B701
	C101	4K7	C049	4XF1	B826
	C104	4K8	C050	4XF2	B827
4H3	C096	4K9	C051	4A1	B876
	C099	4K10	C052	4A1C1	B879
4H4	C091	4M1	C053	4A1C2	B680
	C100	4M2	C054	4A1C3	B881
	C102	4MP1	C055	4A1C5	B882
	C105		B833		
	C106		B867		
	C107		B679		
4H5	C111				

SECTION VI INDEX-REFERENCE DESIGNATION CROSS REFERENCE  
TO INDEX NUMBER (CONTINUED)

REFERENCE DESIGNATION	INDEX NO.	REFERENCE DESIGNATION	INDEX NO.	REFERENCE DESIGNATION	INDEX NO.
4A106	B883	4A1Q4	B968	4A1R33	B944
4A107	B884	4A1Q5	B969	4A1R34	B945
4A108	B885	4A1Q6	B970	4A1R36	B946
4A109	B886	4A1Q7	B971	4A1R40	B947
4A1C10	B887	4A1Q8	B972	4A1R41	B948
4A1C13	B888	4A1Q9	B973	4A1R42	B949
4A1C15	B889	4A1Q10	B974	4A1R43	B950
4A1C16	B890	4A1Q11	B975	4A1R44	B951
4A1C17	B891	4A1Q12	B976	4A1R45	B952
4A1CR2	B956	4A1Q13	B977	4A1R46	B953
4A1CR3	B957	4A1R1	B917	4A1R47	B954
4A1CR4	B958	4A1R2	B918	4A1R48	B955
4A1CR5	B959	4A1R3	B919	4A1TP	B913
4A1CR6	B960	4A1R5	B920	4A1TP1	B904
4A1CR7	B961	4A1R6	B921	4A1TP2	B905
4A1CR8	B962	4A1R7	B922	4A1TP3	B906
4A1CR9	B963	4A1R8	B923	4A1TP4	B907
4ACR10	B964	4A1R9	B924	4A1TP5	B908
4A1E1	B892	4A1R10	B925	4A1TP6	B909
4A1E2	B893	4A1R11	B926	4A1TP7	B910
4A1E3	B894	4A1R12	B927	4A1TP8	B911
4A1E4	B895	4A1R13	B928	4A1TP9	B912
4A1E5	B896	4A1R14	B929	4A2	E978
4A1E6	B897	4A1R15	B930	4A2C1	B981
4A1E7	B898	4A1R16	B931	4A2C2	B982
4A1E8	B899	4A1R17	B932	4A2C3	B983
4A1E9	B900	4A1R18	B933	A2C4	B984
4A1E10	B901	4A1R19	B934	4A2CR1	C038
4A1E11	B902	4A1R21	B935	4A2CR2	C039
4A1E12	B903	4A1R22	B936	4A2CR3	C040
4A1H2	B877 B878 B916	4A1R24	B937	4A2CR4	C041
4A1MP1	B914	4A1R25	B938	4A2CR5	C042
4A1MP2	B915	4A1R26	B939	4A2E1	B987
4A1Q1	B965	4A1R27	B940	4R2E2	B988
4A1Q2	B966	4A1R28	B941	4E2E3	B989
4A1Q3	B967	4A1R31	B942	4A2E4	B990
		4A1R32	B943	4A2E5	B991

SECTION VI INDEX-REFERENCE DESIGNATION CROSS REFERENCE  
TO INDEX NUMBER (CONTINUED)

REFERENCE DESIGNATION	INDEX NO.	REFERENCE DESIGNATION	INDEX NO.	REFERENCE DESIGNATION	INDEX NO.
4A2R6	B992	4A2R4	C031		
4A2E7	B993	4A2R5	C032		
4A2E8	B994	4A2R6	C033		
4A2E9	B995	4A2R7	C034		
4A2E10	B996	4A2R8	C035		
4A2E11	B997	4A2R9	C036		
4A2E12	B998	4A2R10	C037		
4A2E13	B999	4A2TP	C011		
4A2E14	C001	4A2TP1	C005		
4A2E15	C002	4A2TP2	C006		
4A2E16	C003	4A2TP3	C007		
4A2E17	C004	4A2TP4	C008		
4A2H2	B979 B980 B986	4A2TP5	C009		
		4A2TP6	C010		
4A2X1	C013	4A3	B667		
4A2X2	C014	4A352	B669 B670		
4A2X3	C015	4A3MP1	B668		
4A2X4	C016	4A4	B671		
4A2X5	C017	4A4H1	B673 B674		
4A2X6	C018	4A4MP1	B672		
4A2X7	C019	4A5	B675		
4A2X8	C020	4A5H1	B677 B678		
4A2X9	C021	4A5MP1	B676		
4A2X10	C022	5	B548A		
4A2X11	C023	6	C116L		
4A2X12	C024				
4A2X13	C025				
4A2X14	C026				
4A2X15	C029				
4A2MP1	B985				
4A2MP2	C012				
4A2Q1	C043				
4A2Q2	C044				
4A2Q3	C045				
4A2R1	C028				
4A2R2	C029				
4A2R3					

**By Order of the Secretary of the Army:**

**W. C. WESTMORELAND,**  
*General, United States Army,*  
*Chief of Staff.*

**Official:**

**KENNETH G. WICKHAM,**  
*Major General, United States Army,*  
*The Adjutant General.*

**Distribution:**

To be distributed in accordance with DA Form 12-36 (qty rqr block no. 61) direct and general support maintenance requirements for the OV-1C aircraft.



**END**

**12 - 03 - 82**

**DATE**



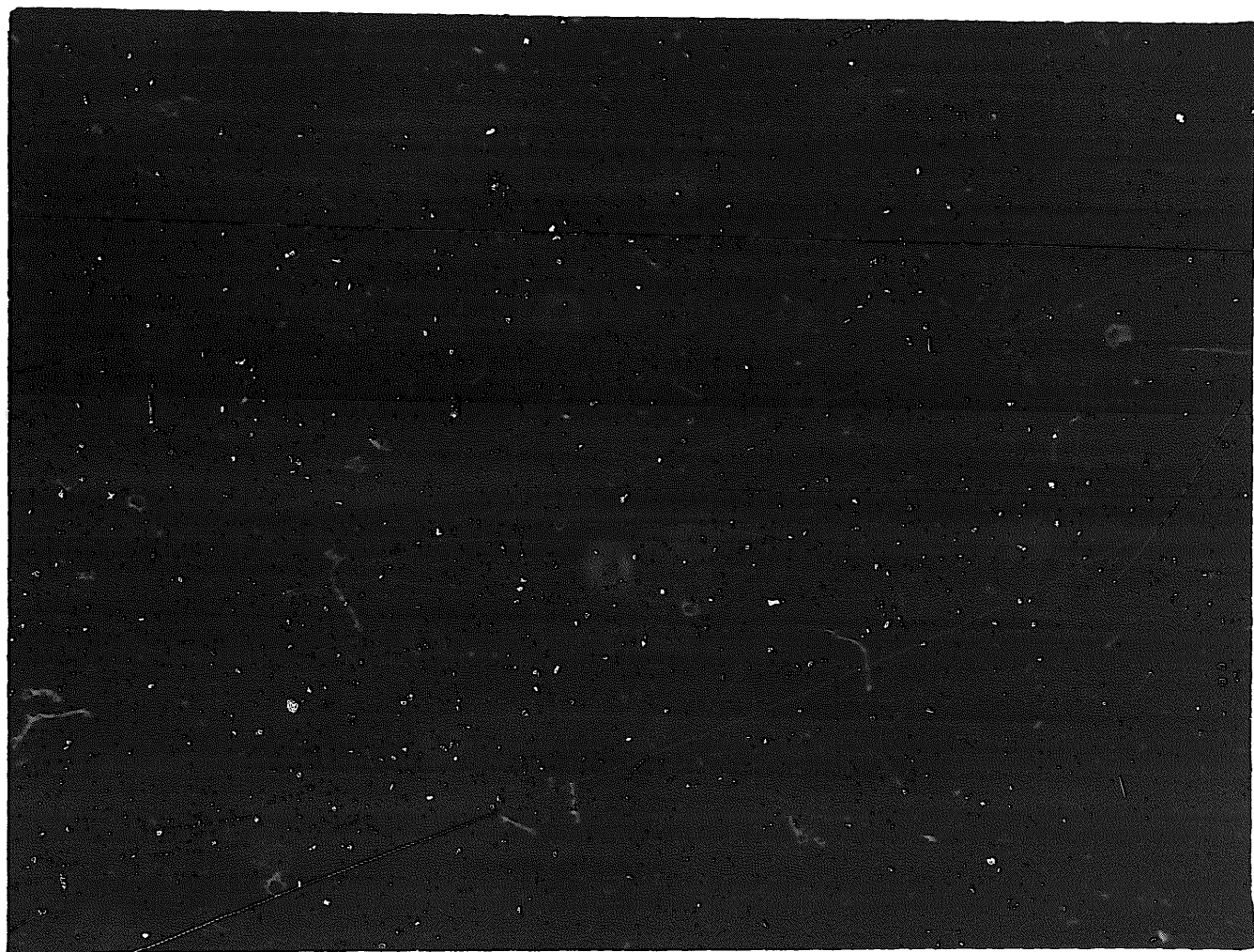

DEPARTMENT OF THE ARMY

MICROFORM  
TEST TARGET

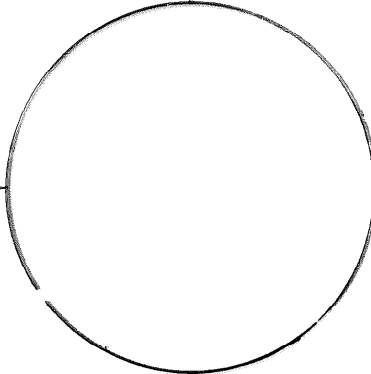
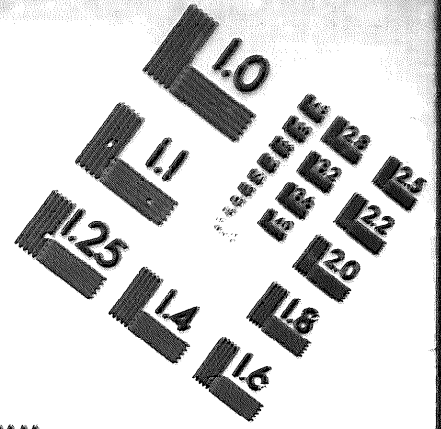
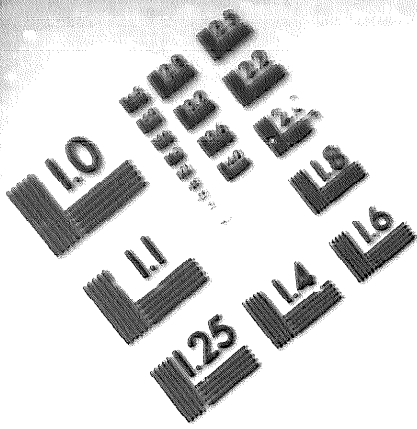

150 MM

1.0 mm (ø= 31 mm)

ABCDEFGHIJKLMN OPQRSTUVWXYZ 1234567890  
abcdefghijklmnopqrstuvwxyz \$%&'/\*½¼¾ —=+ x&@\*

1.5 mm (ø= 1.09 mm)

ABCDEFGHIJKLMN OPQRSTUVWXYZ 1234567890  
abcdefghijklmnopqrstuvwxyz \$%&'/\*½¼¾ —=+ x&@\*

2.0 mm (ø= 1.37 mm)

ABCDEFGHIJKLMN OPQRSTUVWXYZ  
abcdefghijklmnopqrstuvwxyz  
1234567890 \$%&'/\*½¼¾ —=+ x&@\*

2.5 mm (ø= 1.77 mm)

ABCDEFGHIJKLMN OPQRSTUVWXYZ  
abcdefghijklmnopqrstuvwxyz  
1234567890 \$%&'/\*½¼¾ —=+ x&@\*

1.0 mm (ø= 31 mm)

ABCDEFGHIJKLMN OPQRSTUVWXYZ 1234567890  
abcdefghijklmnopqrstuvwxyz \$%&'/\*½¼¾ —=+ x&@\*

1.5 mm (ø= 1.09 mm)

ABCDEFGHIJKLMN OPQRSTUVWXYZ 1234567890  
abcdefghijklmnopqrstuvwxyz \$%&'/\*½¼¾ —=+ x&@\*

2.0 mm (ø= 1.37 mm)

ABCDEFGHIJKLMN OPQRSTUVWXYZ  
abcdefghijklmnopqrstuvwxyz  
1234567890 \$%&'/\*½¼¾ —=+ x&@\*

2.5 mm (ø= 1.77 mm)

ABCDEFGHIJKLMN OPQRSTUVWXYZ  
abcdefghijklmnopqrstuvwxyz  
1234567890 \$%&'/\*½¼¾ —=+ x&@\*

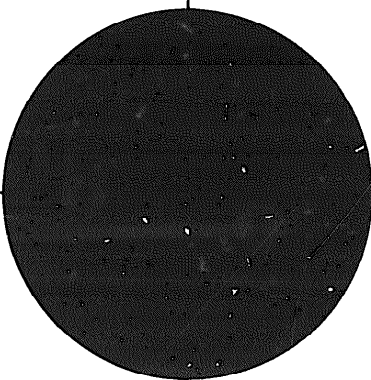
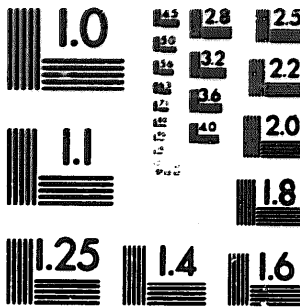

200 MM

250 MM

